MAROON AND WHITE

1929

Maude Bryan

Section 312, 1929-30

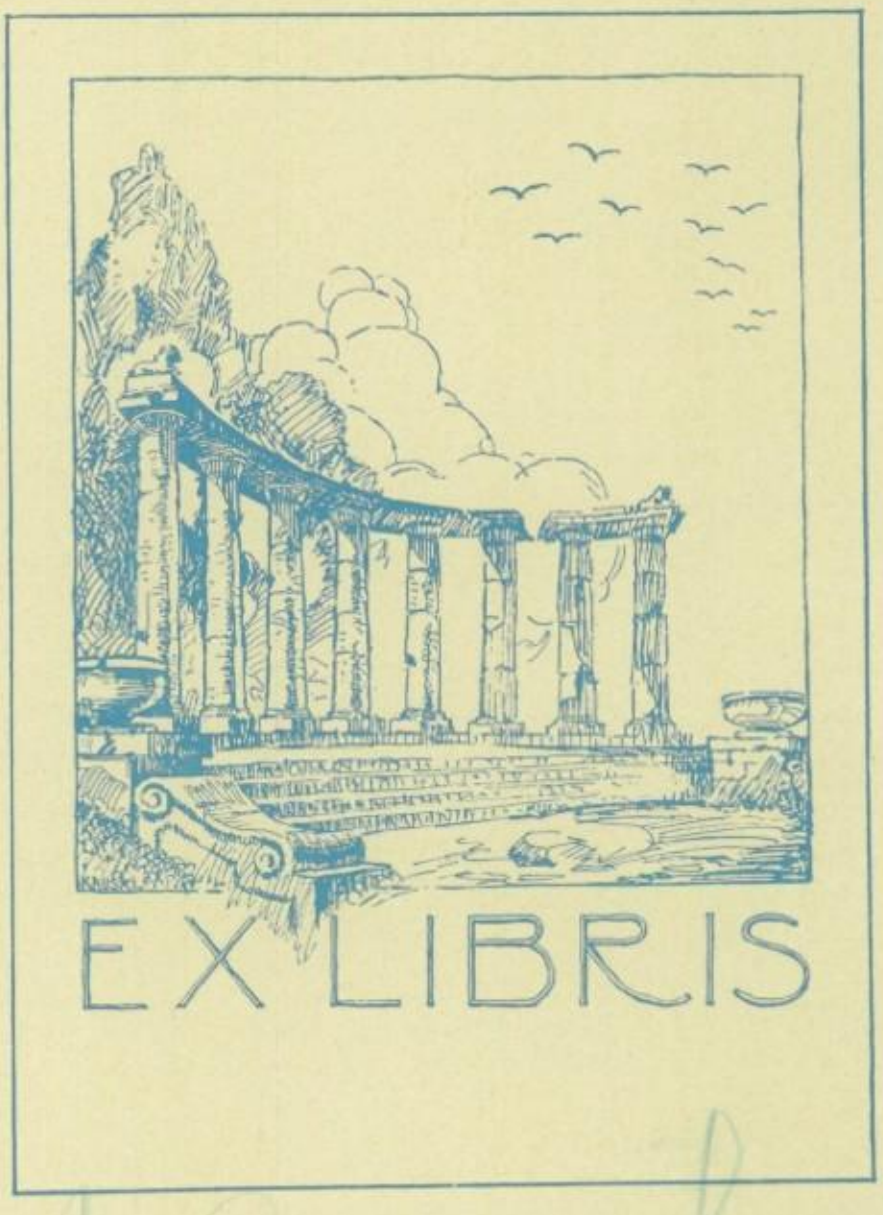

J Cunningham

The MAROON AND WHITE BOOK OF PROGRESS

of the CLASS OF 1929½

ETHEL DOOLITTLE
Editor-in-Chief

ETHEL FREEMAN
Business Manager

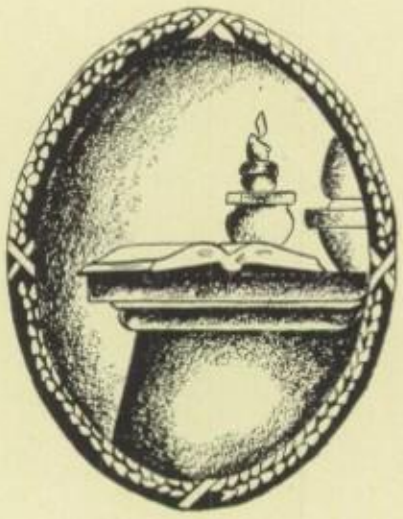

AUSTIN HIGH SCHOOL
CHICAGO

Staff

Ethel Doolittle	*Editor-in-Chief*
Vivian Mathison	*Assistant Editor*
John Kausal	*Art Editor*
Irma Berner	*Senior Editor*
Irene Greenfield	*Senior Editor*
Ruth Peterson	*Senior Editor*
Narcissa Ranseen	*Senior Editor*
Ruth Bayne	*Activities Editor*
Florence Cannon	*Activities Editor*
Rita Epstein	*Activities Editor*
Rose Stein	*Activities Editor*
Theodore Fetherston	*Sports Editor*
Lauretta Otzko	*Snapshot Editor*
Fred Barrie	*Assistant Art Editor*
Normah Jane Chidley	*Photo Cartoon Editor*
Esther Hansen	*Department Editor*
Jane Orndoff	*Calendar Editor*
Henry Olyniec	*Popularity Contest*
Lillian Janke	*Staff Typist*
John Mould	*Staff Photographer*
H. A. Berens	*Faculty Adviser*

Business Staff

Ethel Freeman	*Business Manager*
Charles Otto	*Assistant Business Manager*
Lauretta Otzko	*Assistant Business Manager*
Rose Stein	*Assistant Business Manager*

TABLE OF CONTENTS

INTRODUCTION

Staff 4
Dedication 6
Foreword 9
Views 10-12

ADMINISTRATION

Principal 14
School Officials 15

CLASS OF '29½

Class Officers 19
Committees 20
Section Teachers 20
Graduates 21-47
Popularity Contest 48-49
Two-Year Grads 50

CLASSES

Class of '30 52
Class of '30½ 53
Class of '31 54
Sophomores and Freshmen 55

THE SCHOOL

Learning (Language, History, Science, Mathematics) 56-72
Fine Arts (Literature, Art, Music, Drama) 73-90
Athletics 91-108
Military 109-114
Service 115-132
Craft (Commercial, Household Arts, Journalism, Technical) 113-147
Calendar 148-151

BRANCH SCHOOLS

Orr Branch 153-174
Hay Branch 175-177

FINIS

Snapshots 178-180
Autographs 182-184

DEDICATION

To our classmates of '29½

who, having learned of the marvelous PROGRESS of the World through the ages, and particularly in our own wonderful century, now go forth eager to share in the great adventures of further Progress . . . . . .

THIS MAROON AND WHITE
. . . . IS DEDICATED . . . .

"Morrie" Horwitz

Foreword

The beautiful mural paintings above the stage in the auditorium—Story of Progress—beautiful, most of all, because of the inspiration they have given the host of Austin students and teachers who have viewed them in the past fifteen years—these murals have furnished the theme of this annual and the motif for the art work embellishing it. Progress—the most fascinating story of the world—the thing that has made the world wonderful to live in this year and will make it even more wonderful next year. We have tried to make your annual a Book of Progress—the progress of four years of school work and fun and pledging ourselves to playing our parts in progress in years to come.

Above the dedication appears Joseph Salerno's reproduction of the semi-circular mural above the balcony in the south-east corner of the auditorium. He has used it to put our school motto into this book artistically.

George Wood very appropriately used the figure Progress viewing the Pageant, to begin the graduates' section.

The art editor, John Kausal worked out the figure of Education to introduce the division called "The School." Eleanore Herrington is responsible for the lovely reproduction of another part in the big mural which is used to head the division devoted to the Branches—Orr and Hay. Eight black and white drawings by other members of the art staff mark off the subdivisions of the book.

This Maroon and White is meant primarily to be a memory book. It is the editor's hope that you will want to turn to it many times in the future to bring back once more a rich pageant and parade of old familiar friends and places. Keeping this in mind, we have tried to give you not only pictures of teachers, club friends, and section-mates, but also glimpses of shops, laboratories, gymnasiums, the library, and other rooms that will remind you of both fun and hard work.

"Thank you" is expressed to the teachers who helped with editorial suggestions, and faithful backing during the selling campaign, and to the students who ordered to the extent of breaking all local sales records; to Miss Pellens, the clever and long-suffering art adviser; and to Mr. Berens, editorial and business adviser, who explained and explained so patiently. To Messrs. McKearnan, Dorin, and Madliner of the Russell Studio for the excellent photographs reproduced; to Mr. O'Neill and the Osgood Engraving Co. for the clear halftones and reproductions of art work; and to Mr. Niehaus of the Fred Klein Printing Co. for helpful and painstaking interest in all stages of the work. And last of all to Wesley Westerberg and Bob Kaska who helped with their suggestions and encouraging words, more than can be expressed.

And now as the excitement of "autograph day" approaches, we hope you will thoroughly enjoy seeing the many familiar faces and things that "just belong" to Austin; be sure to collect lots of signatures to heighten its value. We hope you will like the book, now; and ten years from now and whenever you turn to it again.

ETHEL DOOLITTLE, *Editor.*

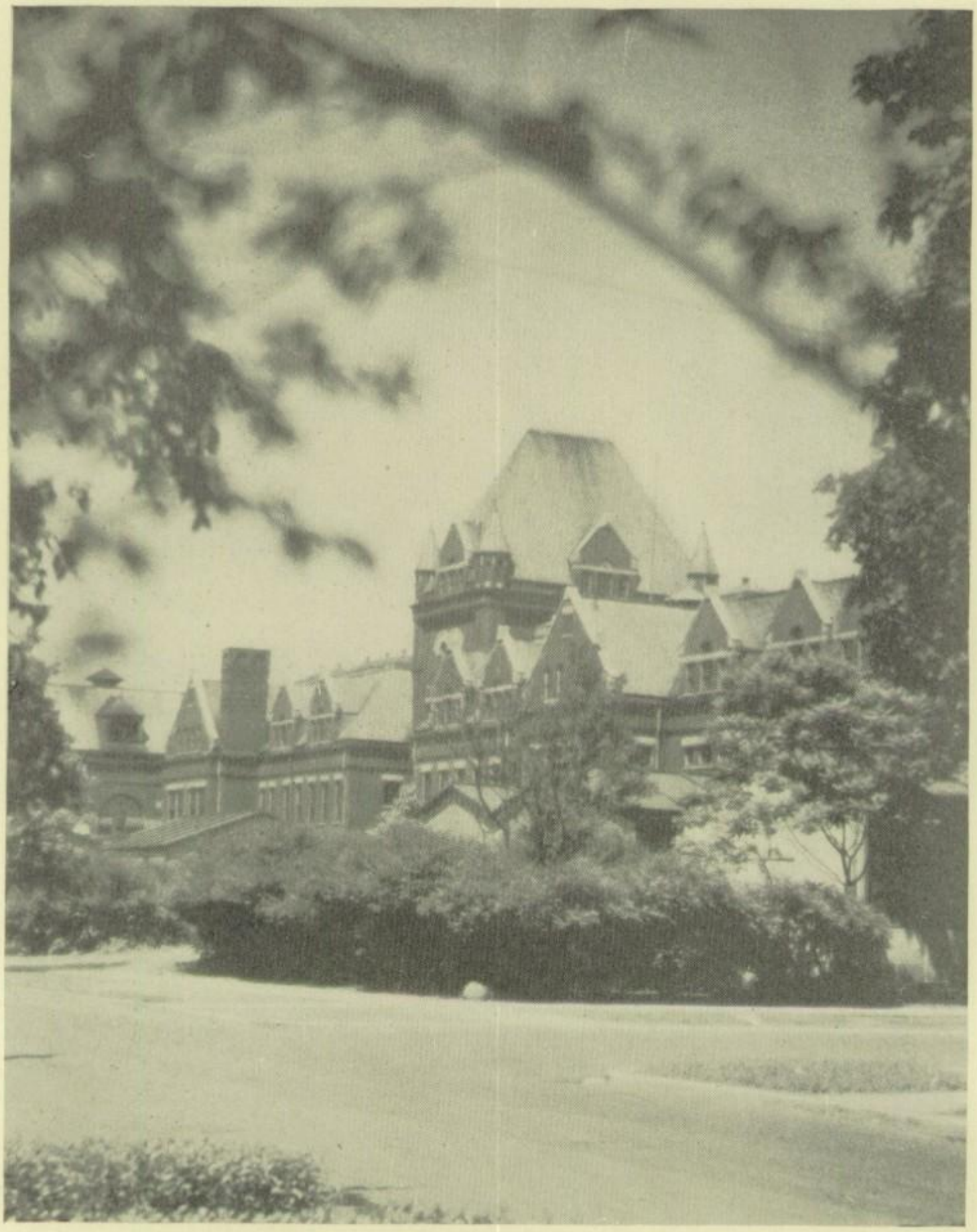

A Building full of the Deeds and the Teachings of Progress.

Here we began to love Learning—Learning, the very Essence of Progress.

Even the trees helped us learn the Story of Progress.

ADMINISTRATION

Furtherers of Progress, we Hope,
Through our Progress

WILBUR H. WRIGHT
Principal

To the Class of 1929½:

In dedicating your Class Annual to the Spirit of Progress, you are dedicating your future to Hope. This is good psychology. The inspiration of the Austin murals has become a part of your faith. Whether as an individual your life is to be one of progression or regression, the spirit of the murals or the lack of that spirit may determine.

And thus may you make Art minister to the deeper needs of your future life.

Wilbur H. Wright.

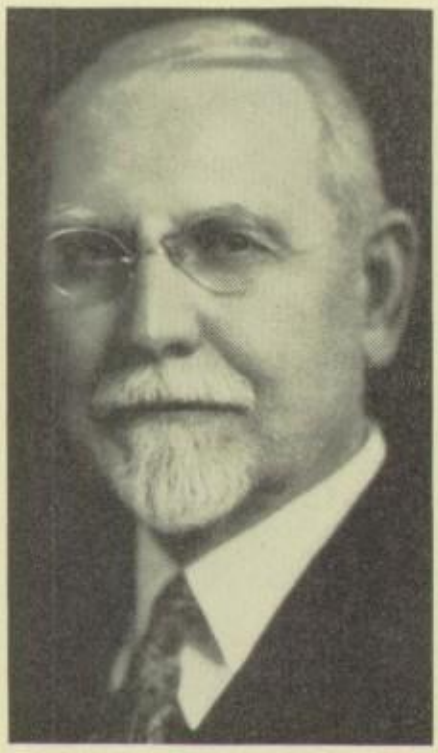

JAMES H. SMITH
Assistant Principal

EULA DEATON
Dean of Girls

HARRY D. HUMISTON
Dean of Boys

Administration

Wilbur H. Wright ..... *Principal*
James H. Smith ..... *Assistant Principal*
Eula W. Deaton ..... *Dean of Girls*
H. D. Humiston ..... *Dean of Boys*
Julia Herrick ..... *Registrar*
Roland O. Marsh ..... *Attendance Officer*
Marcella R. Nell ..... *Vocational Adviser*
Isabelle Randall ..... *Manager Lunch Room*
May Payne ..... *Matron*
Helen Broderick ..... *Clerk*
Esther Brizzolara ..... *Clerk*
Ann Larn ..... *Clerk*
Josephine Butler ..... *Clerk*

GRADUATES

C.Wood

The Class of 1929½

Henry Olyniec
President

Ethel Freeman
Vice-President

Allen Doner
Secretary

Louise Cermak
Treasurer

Eugene Bond
Sergeant-at-Arms

Graduates' Section Teachers

Chenoweth Johnson | Crew Bollinger | Heitman Maher | Thomas Burness | Willis Jelinek

Committees of '29½

Committee on Committees

Henry Olyniec, Chairman; Miss Deaton, Adviser; William Carlsen, William Erwin, Eugene Bond, George Haycock, Narcissa Ranseen, Vera Urban, John Walsh, William Church.

Commencement

Ingeborg Gustafson, Chairman; Miss Chenoweth, Mr. Heitman, Miss Herrick, Advisers; Irving Kolve, Clarence Johnson, Bernice Mulcahy, Earl Young, Irma Berner, Vera Dahlgren, Ethel Webster, Alice Olson.

Class Night

Harry Miller, Chairman; Miss Willis, Miss Maher, Mr. Crew, Advisers; Bertram Hansen, Milton Maass, Charles Fisher, Herbert Reinish, Marian Keane, Esther Hardman, Ethel Doolittle, Grace Filippi, Douglas Horne.

Flower, Color and Motto

Edith Schultz, Chairman; Mrs. Vlasek, Adviser; Howard Cook, Edward Brickman, Virginia Cosentino, Elanor Roepke, Eileen Grannan, Edith Verber, Lucille Lehmann, Sarah Bodian.

Printing and Engraving

Frank Wolski, Chairman; Mr. Bollinger, Adviser; Arnold Meister, Carl Grau, Louis Bullat, Paula Rosenus, Henry Kot, Irma Megall, Marian Hallbauer.

(List of Committees continued on page 47)

DOROTHY E. ALFVIN

Bradwell "Dot"
At Bowen High—Art Club; Go-Getters; Travel; G.A.A.
At Austin—C.I.C.; History; "Y."
Future: Travel.
"Lavender and old lace—bouquet of sweet peas."

ELSIE ALLEN

Hanson Park "Else"
C.I.C.; "Y"; Glee; Aim Right.
Future: It's a secret.
"Marcelled hair, chic frocks, twinkling heels."

GEORGE C. ALLEN

Nash "Motzie"
C.I.C. rep.; V. Pres. Chemistry, '29-29½; M. & W. rep.; Interclass Baseball; Intra. Bskt.; Pub. Com.; R. O. J. J.; Times rep.
Future: Work and then probably Illinois—Engineering.
"Efficiency—quiet—humor—sports—cheers."

ALBERT T. ANDERSEN

Howe "Al"
C.I.C.; Harmonica; Chemistry; Opera; Pres. Boy's Glee, '29½; Interclub.
Future: Western Electric Co.
"Earnestness—reserve—windy days—pine trees."

CLARENCE ANDERSON

Byford "Andy"
Football; Sec. Non-Smok. Com. '29; Cast "Fire Prince"; Cast "Pocahontas"; Chrm. Varsity "A" Social Com.; Inter-Section Bskt.; Inter-Section Baseball Champs.
Future: Illinois—Maybe.
"Long winding roads, fast car, happy-go-lucky."

MARGARET A. ANDERSON

John Hay "Marge"
History; C.I.C.; Spanish; "Y."
Future: College.
"Rodeos—confetti—colored lights—noise makers—laughter."

VERNON LEE ROY ANDERSON

Hoopeston High School "Andy"
Sgt. Band, '25½-'29½; "Times" rep.; C.I.C. rep.; Orch.; Orch.-"Fire Prince."
Future: Work—Maybe U. I.
Pharmacy School.
"Smocked chemist—solitude—detective stories."

HOWARD LESLIE ASP

Orr "Howie"
Pres. Jr. Class; Interclub Stud. Council; Prom. Com.; Non-Smoking; R. O. J. J.; Track; Swimming Team; Varsity "A"; Astral; Times rep.; Pres. Harmonica Club, '27½, '28; M. & W. rep.
Future: Purdue—Mechanical Engineer.
"Large office, conferences, wealth, success."

WALTER EDWARD BABIARZ

Hanson Park "Walter"
C.I.C.; Architectural; German.
Future: Illinois.
"Dark thoughtful eyes—slick hair—college life."

DOROTHY JOAN BAER

Shephard "Dodo"
M. & W. rep.; History; Pentong; Little Theatre; C.I.C.; French
Future: Vare Vaise.
"Black satin dresses—Greek statues—sophistication."

HELEN ELIZABETH BAER

Sumner "Cub"
Sec. History, '29½; Sgt.-at-Arms "Y", '29½; Pres. & Treas. Trente Amis, '28½; Rep. History; Rep. C.I.C.; Astral; Pentong.
Future: Manager of the Chicago "Cubs."
"Baseball—scores—sport clothes—jolliness."

FRED T. BARRIE

Hay "Fritz"
Art Ed. M. & W., '29½; Cartoonist, '29-'29½; Art Staff, '29-29½; V. Pres. Harmonica, '27½-'28; Pres. Harmonica, '28½-'29; Cornerstone Day Com.; R. O. J. J., '29-29½.
Future: Art.
"Shy smiles—friendliness—muffled laughter—art."

WILLIAM D. BARRIE

Hay "Will"
C.I.C.; Astral; Cornerstone Day Com.; R. O. J. J.
Future: Crane.
"Private office—efficiency—complete library—solitude."

WILLIAM F. BECKER

Ella Flagg Young "Bill"
C.I.C.; Architectural; Cartoonist; Times rep.; M. & W. rep.
Future: Illinois, Architect.
"Snug cottages—warmth and contentment—Morris chairs—books."

GRETA VIOLA BERNAS

Ella Flag Young "Grets"
Astral; College; "Y"; Pentong; Spanish; Girls' Glee; C.I.C. rep.; Spanish rep.; We Wee Willisers.
Future: College.
"Irrepressibility — window seats — apple taffies — complacency."

IRMA RAGNHILD BERNER

Wm. H. Byford "Black Mask"
Sen. Ed. M. & W., '29½; Chrm. Soap & Towel Com. C.I.C., '29½; Publ. Chrm. Pentong, '29½; Ed. Asst. Austin Times, '29; Cartoonist Board of Health, '29; Sec. W. W. W., '26½; Silver Class, Order of 1329; Orch.; Astral.
Future: Living a Beautiful Life.
"Towering crags—thatched roofs, stitched samples—revery."

JOSEPH M. BIGGINS

John Hay "Joe"
Spanish; Asst. Stage Mgr. Little Theater; M. & W. rep.; Pentong; Times rep.; History; C.I.C. rep.; Sr. Council; Frosh Track; Lt.-Wt. Bskt.
Future: Notre Dame.
"Telescopes — the humdrum of machinery — shiny steel — oil."

SARAH BODIAN

Gregory
Rep. Snap-Shot, '28½; Astral; Pentong; C.I.C.; Glee; Latin; History; Rep. Times, '29½; Rep. "Y," '29½; Spanish.
Future: Chicago Normal College.
"Dim chapels—candlelight—mystery—chasteness."

EUGENE F. BOND

Emmett "Gene"
Sgt.-at-Arms Class '29½; Capt. Lt. Bskt., '28-'28½; Frosh Track, '26-'26½; Varsity "A," '28-'29½; Champs Inter-Section Baseball, '28; Junior Track, '27½-'28; Times rep., '26-'28; C.I.C. rep., '27-'27½; Social Orch., '28-'29½; Chrm. Music Gala Day, '29; Pres. Sec. Club, '29; Asst. Stage Mgr. Little Theater, '29½.
Future: Be a Beta Psi Bskt.
"Basket—ball—syncopation—seriousness."

BILLIE BOURKE

Sumner
Rep. C.I.C. '29; Botany; Spanish; Biology; Astral; Pentong; Tennis.
Future: Northwestern.
"Cottages—green lawn—hollyhocks—canaries—fluffy curtains."

HELEN BOUZAS
Nobel
Rep. C.I.C., '28½; Rep. Pentong, '29; Rep. "Y," '28; Rep. Times, '27; Spanish Club; History Club.
Future: Crane.
"Stone balustrades—clipped yews—lace shawls."

FRED M. BRAINARD
Julia Ward Howe "Freddie"
Pres. Varsity "A," '29½; Pres. Chem., '29-'29½; Stude Council, '29½; Inter Club, '29½; V. Pres. & Treas. Latin, '27½-'28; State Junior Fire Marshal, '29½; Football, '28-'29; West Section Football Champs, '29½; Hi-Y.
Future: Wisconsin—Maybe.
"High mountains—sunrises—physical hardships—conqueror."

ALICE BRASSOVANYI
John Hay "Al"
Rep. History, '29½; Latin, '29½; "Y," '27½; Rep. C.I.C., '28; Pentong, '29; Girls' Glee, '28-'28½-'29; Astral, '29; Jr. College, '28.
Future: Illinois.
"Smooth slippery floors—syncopation—clinging gowns."

EDWARD BRICKMAN
Thorp Grammar School
Varsity "A"; Chemistry; Astral; Com. Char., Philamathain, '27; Latin; Pentong; C.I.C. rep.; M. & W. rep.; Asst. Bus. Mgr. M. & W., '29; Capt. Track, '29; Cross Country Team, '28½.
Future: Chicago College of Dental Surgery, Loyola University.
"Group pictures—jester—merry laughter."

ROSE VIOLET BRIZZOLARA
Nash "Ro"
Rep. Astral; Basket Ball Champs "Y"; G. A. A.; Sec. A. R. C., '27-'29; Social Com., '29½-'29; French; "Y"; C.I.C.; College; History.
Future: Stenographer.
"Romance—inspiring eyes—books—busy hands—overtures."

HANNAH MAE BRONSTEIN
Oak Park High "Han"
At Austin—College; Pentong; History; Astral; C.I.C.
At Oak Park—Science; Latin; Chorus; Brooks; Girls' Club.
Future: Northwestern.
"Cool breezes—craggy heights—sifting sunlight—steadfastness."

ALLYN R. BROOKS
Emmet "Bix"
Little Theatre Orch.; All-City Orch.; Latin; All-City Band; Band, 1st. Lt.; Orch.; Social Orch.; Intra. Bskt.; Intra. Football; Intra Baseball, Capt.
Future: Illinois.
"Bubbling streams—cornets—taps—blare of band music."

ROSE DOROTHY BUCHHOLZ
St. Pauls Lutheran "Rosie"
Rep. College; rep. "Y"; Spanish; German; College; History; "Y"; Nonpareil; C. I. C..
Future: To travel around the world.
"Checked aprons—pumpkin pies in rows—reserve."

LOUIS BULLAT
May "Bullet"
Baseball, '29; Fr. Football; Treas. Jr. Hi-Y, '27-'27½; Treas. Sr. Hi-Y, '28; Astral; Rep. M. & W., '27; Varsity "A" '29-'29½; Botany, '27½; Intersec. Bskt.; Champs Intersec. Baseball.
Future: Ilinois. Play major league ball.
"Spanish guitars—serenades"—"Si, Senor."

BYRON A. BURCHBY
John Hay "Burch"
Pentong; Intra. Bskt. (Capt.); Band, Non-Com.; Intra. Baseball; Intra. Football; C.I.C.; R.O.T.C., Non. Com.
Future: College.
"Vaulted ceilings—filtered light—oak panels—crested stationery."

HENRY W. BURGH
John Hay "Prince"
Spanish; Times rep.; M. & W. rep; Inter-Sec. Bskt. Capt., '28½; C.I.C. rep.; Photo. Com.; Football, '29-'29½; Pentong; History; Astral.
Future: Leavenworth, etc.
"Gray stone houses—'James, my mail, please'—Cadillac sedans."

RICHARD BUTLER
Our Lady of Angels "Dickbee"
Cond. "Ink Drops"; Ed. Asst.; History; Spanish; Order of 1329, Silver; Quill and Scroll.
Future: Butler or yegg man.
"A den—comfortable, shabby chairs—trophies—thought."

WILLIAM CARLSEN
John Hay "Pinky"
Chrm. Halls Com. C.I.C., '29½; Rep. C.I.C.; Hist.; French; Intra. Bskt.; Pin and Ring Com., '29½; M. & W. Rep.; R. O. J. J.
Future: Who knows?
"Sailboats—swimming—calm lakes—canoes—girls."

ROLAND CARLSON
Byford "Rally"
Varsity "A", '28-29; Astral; V. K. C. Club; Sr. Skating Champs; Interclub; Prom. Com.; Non-Smoke Com., '28.
Future: To attend Oxford college.
"Whizz of skates—strumming of a uke—ease.

LOUISE E. CERMAK
Howe "Wee"
Treas., '29½; Pres. Interclub, '29½; Pres. German, '29; Stude Council, '29½; Social Chrm., '29½; Second Page Ed. Times, '29½; Silver Class, 1329; Quill and Scroll; Pub. Chrm. Girls' Glee, '29½; Astral; Pentong.
Future: Old Maid (?) School Teacher.
"Old fashioned garden—afternoon tea—personality—charm."

MILES JOSEPH CERNY
Harison Tech "Milo"
Harrison's Crack Co.; Crack Squad, Platoon, Co.; Capt. R. O. T. C.; C.I.C. Clean-Up.
"Tramp of martial feet—khaki—taps."

SPARTACO J. CERVELLI
Ella Flagg Young "Sparky"
Chrm. C.I.C. Excur., '29½; Latin; Non Smoke, '29½; Stud. Ct., '29½; C.I.C. rep.; Intra Bskt.-Baseball; Chem.; Orchestra; Fire Guard, '29½; Blind Man (Souvenir Day).
Future: Playing blind man all my life.
"Contagious smiles—friendliness—sports."

WILLIAM P. CHURCH
Spencer "Bill"
Chemistry; Latin; Astral; History; Pentong; Auto Safety Com., '29½; Capt. Intra Football; Capt. Intra Basketball; Capt. Intra Baseball; C.I.C.
Future: University.
"Little South American revolution—machine guns—soldier of fortune."

BERNICE M. CHRISTENSEN
Nobel "Bunny"
Orr. Branch: Director Orch., '29; Capt. Girls' Band, '28; Honor Society; B.K.K.G. Club; Austin: C.I.C.; Astral; History; Band; "Y."
Future: National Academy of Art.
"Soft lights—dreamy music—dips and swirls—pastel shades."

URITH JEANNE CLARK
Audubon "Scotty"
Stude Council, '28. At Branch: Pres. "Y," '27½; Dramatic; C.I.C. At Main: Social Chrm. "Y," '28½; College; Pentong; Rep. History; Rep. C.I.C.
Future: To be someone's private secretary.
"Seeking rainbows—chasing clouds—spreading happiness."

BERNICE CLAUSEN

Mozart "Barney"
Rep. College; Times Maid of Honor, '29½; Social Com., '29½; C.I.C.; Glee.
Future Who knows—I don't.
"Fairy world—fields of flowers—elfin dances."

ROBERT J. CLUTE

St. Mels "Bob"
Swim. Team, '27½-'29½; M. & W. rep.; Times rep.
Future: President.
"Speed—flashing silver skates—seriousness."

AUSTIN L. COBURN

John Hay "Austi"
Opera, '27-'29; Warblers, '27-'28-'29.
Future: You guess. I can't.
"Teasing—original humor—red cars—long country rides."

MARIE ROSE CONIGLIO

Cameron "Mars"
C.I.C.; College; Rep. "Y"; Little Theatre; G. A. A.; Rep. M. & W., '27-'29; A. R. C.
Future: Secretarial work.
"Happiness—rose colored frocks—dancing—dim lights."

HOWARD THOMAS COOK

Byford "Cook"
V. Pres. Eliminipinintisity, '28-'29; Crack Co.; R. O. T. C.; Capt. Section Bskt. Ball.
Future: Swing big deals on Wall Street.
"Meerschaum pipe—dictaphones—tramps through the woods."

VIRGINIA COSENTINO

Mont Clare Br. 1 "Vir"
Secy. Italian, '29½; Rep. Spanish; Pro. Chrm. Italian; Rep .Astral; Biology; Pentong.
Future: Crane, Northwestern.
"Business office—smiles—'He's in conference'."

HELEN MARGARET COWGILL

D. R. Cameron
French; Silver Class, Order of 1329 ;College; "Y"; C.I.C.
Future: Mr. and Mrs.
"Gleaming kitchens—picnic baskets—'Yes, dear'."

HAROLD EDWARD COX

Alfred Nobel "White Horse"
Chemistry; History; Spanish; Crew's Little Angels; Orchestra; Astral; Times rep.
Future: Beloit College.
" 'Caprice Viennois'—Kreisler—virtuoso."

HAZEL JO COYNE

John J. Pershing
Future: Tread softly, go far.
"Far East—incense—dancing girls—pale hands."

HAROLD CUNLIFFE-OWEN

Nobel "Owen"
Future: Who can tell.
"Thick books—scholarships—university life."

VERA MARION DAHLGREN

Nash
Sec. Astral, '29; Rec. Sec. G. A. A.; Advisor & Mem. Chrm. Astral; Asst. Sports Chrm. "Y," '29½; Bskt. Champ. "Y"; Letter G. A. A., '28½; V. Pres. A. R. C., '27½; Pentong; College.
Future: Helping Bertha help Santa Claus reduce.
"Red geraniums—warm kitchen—baking.

HAROLD M. DAHLSTROM

Key "Bud"
Gala Day Chrm., '29½; V. Pres. Span., '29; Decoration Chrm. Class of '29; Cast "Miles Standish"; First Prize, Hobo Day; Photo Chrm. C.I.C., '28; Clean-Up Com.; 4 C's Camp. Com.; Auto Safety Com., '29½; Hi-Y.
Future: Let the cards decide (report cards).
"College campus—laughter—popularity—cleverness—cutup."

MARIE E. DAMIANI

Cameron "Rie"
Rep. C.I.C.; G. A. A.; History; German; C.I.C.
Future: A car and travel by myself.
"Collegiate clothes—red sweaters—school letters."

GLADYS M. DAVIS

May "Blondy"
C.I.C.; French; History; "Y"; G. A. A.
Future: "Oh dear! That's hard to say."
"Darky songs—plantations—strumming of a banjo—lemonade."

ROSE DEL MONTE

Dore "Ro"
Latin rep.; History; C.I.C.
Future: Business world.
"Books—life—joy in commonplace."

TILLIE CHRISTINE DIETRICH

Hay "Til"
Treas. A.R.C., '27-'29½; Astral; "Y"; C.I.C.; History; Refresh. Com. A. R. C.; G. A. A.
Future: Secretarial work.
"Twisty mountain roads—German pottery—cuddly dolls."

LOUIS HENRY DEUBLER

Julia Ward Howe Duke, Luke
Lights Basketball, '27½-'28½; Varsity "A"; Section Basketball; Section Baseball.
Future: Airplane construction.
" 'Hi-there'—ready smiles—a hearty good fellow."

FRANK H. DOERING

John Hay "Red"
German; Band; Orchestra; Social Orch.; Tumbling Team; Prom Com.; C.I.C. rep.
"Open roads—rumble seats—speed—fox-trot—teasing."

MARCELLE DODD

Emmet "Billie"
G. A. A.; "Y"; College; M. & W. rep; Sec. Fencing Club; French; Pentong; Volley.
Future: Wellesly—I think.
" 'The Lorelei'—pearls on black satin—daintiness."

FRANCIS JOHN DONAHUE

John Hay "Don"
Chemistry; History; Crew's "Angels"; C.I.C.
Future: Ask me another.
"Traffic cop—Sam Browne belts—shrill whistles."

ALLEN G. DONER
Byford "Swandive"
Chemistry Club; Varsity "A"; Maroon & White rep.; C.I.C. rep, '28; Sec. Class, '29½; Warblers, '27; Track; Football; Gym Team; Interm. Bskt.; Crew's Little Angels.
Future: Northwestern—Dentistry.
"Shyness—gymnastics—sincereness—popularity."

ETHEL DOOLITTLE
Key "Eddie"
Ed.-in-Chief M. & W., '29½; V. Pres., Sec., & Treas., Latin; Sec.-Treas. Order 1329, '29; Treas. Jr. College; Editorial Asst. Times, '29; Com. Banquet 1329; V. Pres. Jr. Yr., '29½; Hike Chrm. G. A. A.; Won A, '27½; Prog. Chrm. Astral, '29; Corresponding Sec. College; Prog. Chrm. College, '28½; Del. I. H. S. P. A., '29½; Quill and Scroll; Gold Class 1329, '29½; Prog. Com. Costume Day, '29½.
Future: Sorry—Don't know.
"Small white plane—black skies—wind—small girl—pilot—alone."

SLAVA SARA DOSEFF
Herbert Spencer
Pres. Pentong, '29½; Interclub, '29½; Refresh. Chrm. Astral, '29; Refresh. Chrm. French, '29; Asst. Mem. Chrm. College, '29; Pin & Ring Com., '29½; Girls' Glee; Biology; Jr. Mem. Chrm. "Y," '28; C.I.C. rep., 29½.
Future: University of Chicago—and then?
"Radiant health—unlimited kindness—grey eyes—philosophy."

CHARLES A. DUSSMANN
Rezin Orr "Chuck"
Mgr. Swimming Team, '28½-'29; Swimming Team; Chrm. Sgt.-at-Arms Com., '27½; Senior Non-Smoking Council, '29½; Orchestra, '28-'28½; Intra-Mural Bskt.; Program Com., Social Com., '27½; Fencing; Varsity "A"; Prom Com.; Speakers Club.
Future: Swim for the I.A.C. or C.A.A.
"A gleaming pool—springboards—splash—"

LEON EISENBERGER
Byford "Pups"
C.I.C.; Botany; Chemistry.
Future: Armour Institute—Electrical Engineering.
"Cool—dark passages—sunlight—the artist."

WILLIAM D. ELDER
Henry H. Nash "Bill"
Varsity "A"; Baseball, '28; Baseball, '29; Latin; C.I.C.; Intra Baseball (Capt.); Intra Football; Intra Bskt.
Future: "Pro" in baseball.
"Jovial—air helmet and goggles—height—soaring through clouds."

ALBERT J. EPSTEIN
Robert Emmet "Al"
C.I.C. rep., '25½; M. & W. rep., '26-'26½; Inter-Sec. Baseball, '26; Bskt.-Ball, '28½-'29½; Times rep., '27; German Club rep., '27½; History Club, '28-'29; Latin Club rep., '26-'26½.
Future: To be a newspaper caption writer.
"Noisy newspaper offices—click of typewriters—contentment."

WILLIAM J. ERWIN
Howe "Bohawk I"
Intra Bskt.; Crew's Little Angels; Gymnastic Team, '27, '28, '29½; Ice Skating, '28½, '29½; Track, '28, '28½, '29, '29½; History, '29½; Chemistry; C.I.C. rep.; Sec. Football Champs., '29½; Nom. Com.
Future: Curtiss Aeronautical University.
"Scrubbed decks—rise and swell of sea—talkative parrots—energy."

ALYCE FANSTILL
Cameron
Astral; C.I.C.; Prom rep.
Future: First class steno.
"Frat dances—mauve crepes—grace."

GENEVIEVE E. FENNELL
Key "Gene"
"Y"; Astral; History; C.I.C.; V. Pres. Fencing, '29½.
Future: Conscientious stenographer.
"Conscientious—seeking adventure—lovely wife."

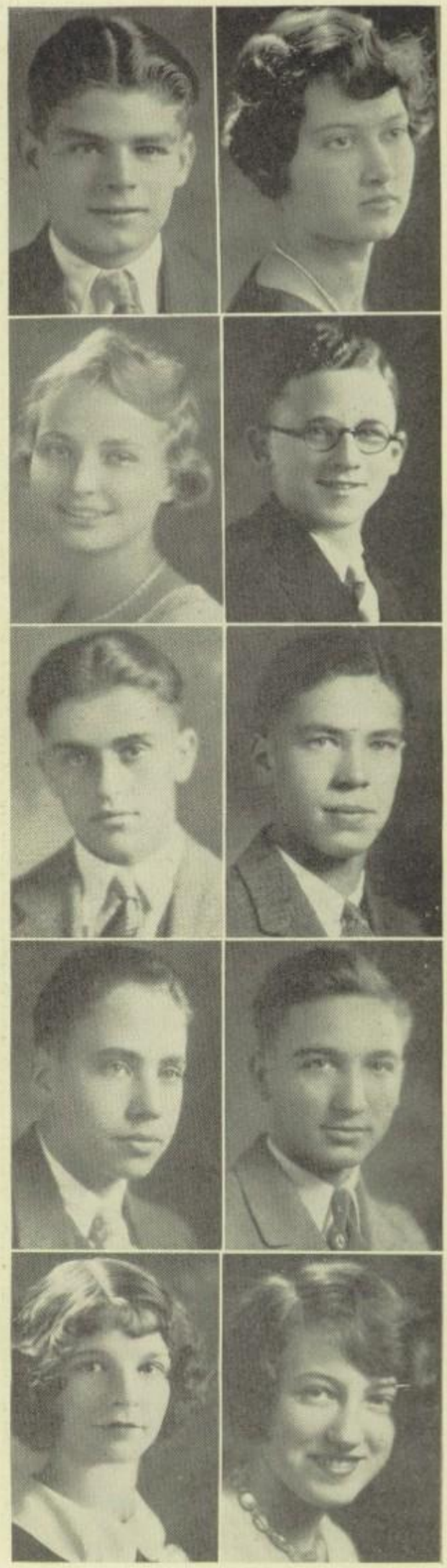

THEODORE RAYMOND FETHERSTON
Spencer "Ted"-"Leucothoe"
Varsity "A"; Treas. C.I.C., '29½; Asst. Sport Ed. Times, '29; Sport Ed. Times, '29½; Capt. Track Team, '29½; Sport Ed. M. & W., '29½; Bronze 1329; Silver 1329; Quill and Scroll.
Future: University of Illinois.
"College teams—frost-nipped days—humor."

MARYON JEANNE FIDLER
Grant "Mary Ann"
At McKinley: Student Council; Pres. Forty-Odd; V. Pres. Honor Club. At Austin: "Y"; G. A. A.; C.I.C.
Future: Art School.
"Box at opera—peonies—clapping of gloved hands—soft laughter."

BEATRICE R. FIEDLER
Cameron "Bea"
Astral; German; C.I.C.; Latin.
Future: Use your imagination!
"Country schools—wooded paths—walking in the rain."

GRACE LUCILLE FILIPPI
Lloyd "Flipy"
Rep. C.I.C., '26; Rep. Times, '26½; Astral; Pentong; History; Pin Com. Italian, '29-'29½; French; G. A. A.; College; Clogging.
Future: Northwestern of course!!
"Small, narrow, twisty roads of France—peasants—red berets."

MAE BELLE FINN
John Hay Mae of Belfin
Pres. C.I.C., '29½; Chrm. Stud. Council, '29½; News Ed. Times, '29; Sec. Little Theater, '29½; Astral; Stud. Director, Little Theatre, '28, '28½, '29, '29½; Co-Memb. Reading; Prog. Chrm. Botany, '28; Service, Prog., Supper Chrm. "Y"; Author "As You Like It"; Times Reporter; Astral; Interclub, '29½; Silver Class 1329; Author "As We'd Like It"; Cast "Daddy Long Legs."
Future: Northwestern—work with Dad.
"Flashing eyes—merry smile—Irish wit—center of happy fellows and girls."

CHARLES F. FISHER
Emmet "Chuck"
Football, '29; Rep. C.I.C., '28; Rep. Times, '27½; Secy. Stamp, '28; Asst. Stage Mgr. Little Theatre, '29½; Inter-Sec. Bskt. Ball, '28½; Mgr. Inter-Sec. Baseball Champs., '28.
Future: Notre Dame—A Fighting Irishman.
"Gridiron—cheering throngs—mud spattered uniforms."

ASTRID M. FORSTROM
Nash "Aust"
A.R.C.; C.I.C.; "Y"; Capt. Team, '29½; Volley Ball Team; Baseball Team.
Future: To be somebody.
"Wind-whipped water—fishing sloops—purple mountains."

FRANCES FOUTS
Key "Fran"
G.A.A.; Asst. Red Cross, '29½; Hockey, '29½; "Y," '26; Astral, '29; Latin, '27; C.I.C.
Future: Interior Decorator.
"Lighted ballrooms—music—white kitchens—flowers."

EARL F. FRANZ
Nash "Ihree"
Spanish; History; Intra Bskt., '28; Rep. C.I.C., '27; Rep. Times, '26½; Pentong; Thomas' Speedsters.
Future: Quien sabe?
"Imported English suits—carnations—Broadway at night."

ETHEL FREEMAN
Emmet "Sue"
Bus. Mgr. M. & W., '29½; V. Pres. Class, '29½; Pres. Latin, '28; Girls' Sports Ed., '29; Treas. College, '28; C.I.C. Sec., '28½; Letter "A" G.A.A., '28; Sec. Latin, '27½; Times Bus. Asst., '29; Treas. Asst., '27; Astral; Soc. Chrm. Class, '28½; Gold Class, Order 1329; Quill and Scroll.
Future: Making people happy.
"Flashing smiles—gypsy dances—penetrating glances—stolen walks in the moonlight."

JEANETTE B. FREEVOL
Byford "Jean"
"Y"; French; C.I.C.; Pentong; College; History; Times Reporter; Sec. Capt. Ball Team.
Future: University of Illinois.
"Downtown modistes—prim brown gowns—soft rugs—superiority."

VICTOR A. FRIESE
Emmet "Vic"
German; Gym Team, '27½, '28; Orchestra, '27½-'29½; Intra Baseball, '28, '29; Intra Bskt., '28½-'29½ (Capt.); C.I.C.; Latin, '27, '27½.
Future: Illinois U.
"Happy-go-lucky—roughish smile—freckles.

EDWIN F. GARTZ
Mont Clare Br. 1 "Ed"
Chemistry, '29-'29½; Crew's Little Angels; German; History; Guard Intra Bskt., '28-'29½; Rep. C.I.C., '26; Rep. Times, '26; Sec. Football Champs., '29½.
Future: Curtiss Aeronautical Engineer.
"Roar of motors—an instant takeoff—dizzy heights."

GOODLETT J. GLASER
John Hay "Brocky"
Little Theatre; Stud. Ct.; Band Asst. Dir.; Sgt.-at-Arms Officers, '29; Cast "Admirable Crichton," '29½; Latin Club; History; Astral; Crack Co.; Picked Platoon.
Future: Annapolis—I hope.
"Admiral's uniform—battleships—roar of cannon—then silence."

VERNA LOUISE GLASS
Young "Just Vern"
Rep. Prom Committee; History; French; College; Pentong; C.I.C.; "Y."
Future: Northwestern.
"Raccoon coats—roman striped scarfs—October suns—companionship."

CLARICE H. GORDON
Herbert Spencer
French; Spanish; Botany; "Y"; Home Economics; History.
Future: Business College.
"Sandy bridle paths—tang of salt air—lone pines—breezes."

EVELYN DOROTHY GORDON
Jacob Beidler "Evie"
Treas. Home Ec., '29½; C.I.C.; History, '29½; Photo. Com., '29½; We Wee Willisers; Spanish; Field Day, '28; G.A.A.; "Y."
Future: Time will tell.
"Wispy chiffon gowns—frat pins—frailty."

E. BRUCE GRAHAM
Emmet "Pop"
Swim. Team; Intra Bskt. Capt., '28-'29½; Picnic Com. Varsity "A," '29; C.I.C.; Sr. Council; Spanish; Sgt. R. O. T. C.; Crack Co.; Sec. Non-Com. Officers '27.
Future: Illinois U.
"Channel swimmers—speed boats—hounds—sportsman."

CARL A. GRAN
Nash "Cully"
Crew's Little Angels, '29, '29½; Chemistry Club; M. & W. rep., '26½; C.I.C. rep., '28; History; Intramural Basketball, '28, '29½; Track, '27; Capt. Sec. Football Champs., '29½.
Future: Curtiss Aeronautical University.
"Norsemen—viking ships—quiet strength—armor."

EILEEN CATHRINE GRANNAN
Robert Emmet "Scottie"
Astral; Opera; Cast "Mikado"; Warblers; Rep. Times, '28; Rep. M. & W., '28½; Rep. C.I.C.; Latin; Girls' Glee; Pub. Com. Home Economic, '29½.
Future: To rival "Do" as a stenog.
"Gypsy bands—crash of tambourines—hilarity."

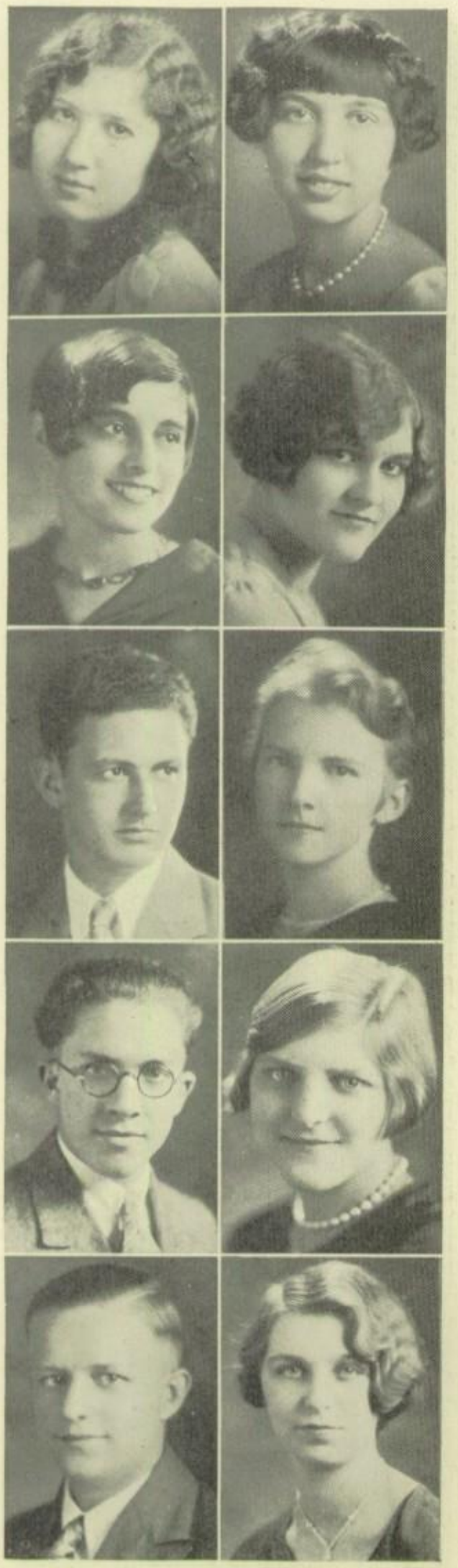

RUTH GREEN

Julia Ward Howe "Babe"
Astral; Cub Reporter, '29½; Home Ec., '27-'29½; Pentong, '29-'29½; College, '29½; "Y"; G. M. T. C., '26½; Rep. Times, '29½; Rep. M. & W., '29; History, '29½.
Future: Writing the great American novel.
"Jutting crags on the sea coast unmoved by storm or sun—steadfastness."

THELMA GREEN

Julia Ward Howe "Ted"
Astral; Home Ec., '27-'29½; History, '29½; Pentong, '29½; "Y"; C.I.C.; G. M. T. C., '26-'26½; College, '29½; Austin Chess Club, '26½.
Future: Law.
"Ring of an ax on dry logs—a big smile—Indians—capability."

IRENE H. GREENFIELD

Emmet "Rene"
Senior Ed. M. & W., '29½; Reporter Times, '29; Sr. Mem. Chrm., Rep. Pentong, '29½; Astral rep., '26½-29½; Silver Order 1329; M. & W. rep., '27½; Prog. Chrm. H. F.; Home Ec.; History, '28-'29½; G.A.A.
Future: I can't guess.
"A splash of color—jingle of jewelry—jingle of tambourines—the tango."

DOROTHY GRIEVE

Key "Luette"
C.I.C.; Jr. College; Latin; "Y"; "Y" rep.; French.
Future: Crane—and then?
"Cool deep pools with a touch of fluffiness and pink."

RALPH H. GRONDAHL

Byford
Lt. Col. R. O. T. C., '29½; Platoon Com. Crack Co., '29; Crack Co., '28, '27; Picked Platoon, '28½, '27½; V. Pres. Officers Club, '28½; C.I.C.; Times rep.; Pentong Club.
Future: Crane College.
"Stately martial air—efficiency—speed—success."

INGEBORG T. GUSTAFSON

Henry H. Nash "Ingie" "Inky"
Girls' Glee; Astral; Cast "Mikado"; Opera; Warblers; Pentong; History; Latin; "Y"; Rep. C.I.C.
Future: Future conductor of Apollo Club.
"Swaying of musicians, waving of the baton, symphonies—Beethoven."

HOWARD R. HABEL

Byford "Specs"
Chemistry '29-'29½; C.I.C. rep., '27½; Inter-Class Bskt., '28½-'29½; Crew's Little Angels, '29-'29½.
Future: Ask me something easy.
"Suitcases—'I represent the — Co.'—sociability."

BERTHA CAROLINE HAFNER

Byford "Bert"
Treas. Astral, '29½; Sec. Treas. G.A.A., '29; Sports Chrm. "Y"; Pin & Mem. Chrm. Astral; Bskt. Champ. "Y"; Prom Com., '28½; Letter G.A.A.; College.
Future: Giving Santa Claus reducing lessons.
"Gymnasiums—thump of basket balls—merriment."

JAMES J. HAJEK

Clearing "Jim"
Astral, '28½-'29; History, '28½-'29; Pentong, '29; Spanish, '28; C.I.C. rep., '28½.
Future: "Illinois."
Wall Street Broker.
"Strength—skyscrapers—the Art Institute lions."

MARION EDNA HALLBAUER

Hay "Mair"
C.I.C.; Rep. "Y," '26½-'27; History; Astral; Rep. College, '28-'28½; Capt. Volley Ball, '28½-'29½; G.A.A., 27-'27½.
Future: Work, as usual.
"Marcelled hair—dolls—blue velvets—gardenias."

BERTRAM L. HANSON
Cameron "Bert"
Astral; Chemistry; Intramural Bskt.; Times rep.; Annual rep.; R. O. J. J.
Future: To be a success.
"Dusty roads—low, swift cars—yells—blowing of horns."

ESTHER KATHRYN HARDMAN
Hay "S"
Soc. Chrm. "Y," '29½; Pres. A.R.C., '29½; Photo. Com., '29½; Rep. C.I.C.; Rep. Times; G.A.A.; College; History; Astral; Reading.
Future: Secretarial work.
"Moonlight night—gondolas—mandolins."

ALICE M. HARMS
Fairfax High, Los Angeles "Babe"
Botany; "Y"; College; Latin; Spanish; Rep. Pentong, '28; Rep. M. & W. Snaps, '27½; Girls' Glee; History.
Future: Private Secretary.
"Louis IV—hunting—swift horses—velvet costumes."

VERNA MARION HARTMANN
Henry Nash "Verne"
Pres. A.R.C., '29; Rep. Times, '28-'28½; Prog. Chrm. College, '29; Astral; G.A.A.; C.T.C.
Future: Who knows?
"Long, low bays and inlets—high fjords—deep, cool streams."

MARVIN L. HASTING
Hay "Marv"
Ed-in-Chief Times '29½; V. Pres. Latin, '29; Sgt.-at-Arms Pentong, '29; Sgt.-at-Arms History, '29-'29½; V. Pres. Hi-Y, '29½; Gold Class, Order 1329; L'Allegro Column Conductor, '29; Orchestra, '28½; Asst. Bus. Mgr. Annual, '28½; Quill and Scroll; Cast "Daddy Long Legs"; Student Council, '29½; Opera "Pocahontas"; Del. I. S. A. S. P. A. Journalistic Convention.
Future: College—then writer.
"Tramps—hitching trains—chicken soup—forever young."

GEORGE HAYCOCK
Eastport Grammar "Cocky"
1st Lt. R. O. T. C.; Crack Co., '28-'29; Picked Platoon, '28-'29; Picked Squad, '27; Spanish; History; Pentong.
Future: West Point.
"West Point—parades—head held high—pretty girls in garden hats."

WILLARD J. HEIN
John Hay "Willie"
Astral; C.I.C., Latin; Senior Hi-Y; Nom. Com., '29; Social Com., '29; Fire Marshal; C.I.C. Clean-Up Com. '28½.
Future: U. of Illinois.
"Tall, stately pines—wisdom—efficiency—progress."

HELEN E. HEMWALL
Henry H. Nash "Lena"
Sect. Capt. Ball, '29½; Rep. C.I.C., '26½; Rep. Times, '29-'29½; Rep. Astral, '28½; Rep. "Y", '28; Prom Committee, '28½; French; Pentong; College; History.
Future: Realizing my ambition.
"Slip-over sweaters—jaunty tams—wide open spaces."

HELEN MARIE HENDERSON
Mont Clare—Main Bldg. "Bobby"
Refresh. Chrm. Pentong, '29½; Sr. Mem. Chrm. College, '29½; Refresh. Chrm. College, '29; Mother's Tea Com., '29½; Pub. Chrm. Spanish, '29½; Pub. Chrm. French, '29½; History; Astral; Girls' Glee; M. & W. Rep.
Future: Chicago Teachers' College—Children's institution.
"A nursery—fresh clean smell of linens—Mother Goose rhymes—tenderness."

WALTER C. HENDERSON
Spencer
C.I.C., '28½-'29; Section Football, '28; Section Basketball, '28; Latin; Interclass Track Meet, '27½; Freshman Track Meet, '26-26½.
Future: Purdue University, M. E., Riveting.
"Carefree laughter—barn dances."

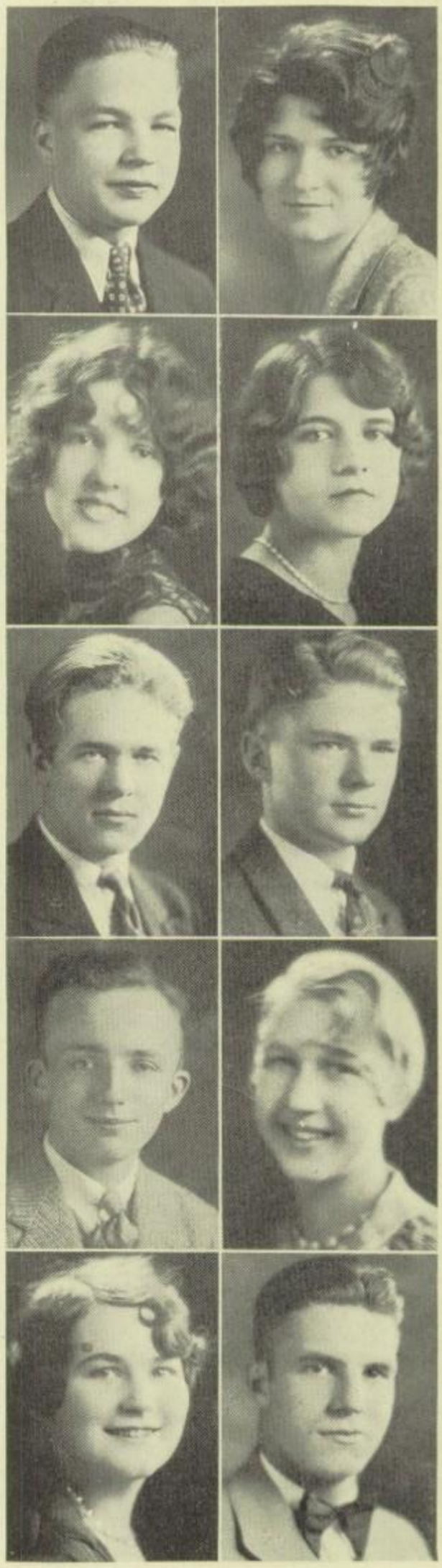

George

INGEBORG A. HENDRIKSEN

Alfred Nobel "Ilona"
German; "Y" rep., '29½; Pentong; History rep., '29½; Glee; Opera and Warblers; Photo Com., '29½.
Future: Crane, then opera star.
"Il Trovatore—silken robes—carmen lips—flowers—congratulations."

MARGARET L. HENRY

Sumner "Marge"
Rep. M. & W. '28½; Times rep.; Volley Ball Champs; Rep. C.I.C., '28½; Rep. "Y," '29½; Rep. French, '28½; History; G. A. A.; Pentong.
Future: Haven't thought of it.
"A close game—a catch at center—victory.

ESTELLE M. HERSHMAN

Herzl Jr. High—Marshall "Hershy"
At Marshall—Treas. J. Y. L., '28½; Acc. Orch.; Team Capt.; Capt. Ball Champs, '28½; Acc. Girls' Glee; At Austin—Astral; Rep. M. & W.; French; Pentong; Rep. Times; German.
Future: Concert pianist; music, U. of Chicago.
"Rachmaninoff's prelude — twinkling hands and laughter."

WILLIAM HERZOG

Young "Hertz"
Vice Pres. Arch. '29½; Nom. Com., '28½; Cartoonist; C.I.C.
Future: Illinois—Designer—Architect.
"Tall buildings—ocean liners—horizons."

MARION E. HILL

Harrison "Mibs"
College; "Y"; C.I.C.; Brainerd High School (Brainerd, Minnesota); Glee Club; Commercial Club.
Future: Moser. Somebody's stenog.
"Silence—a sigh—Les Miserables—cozy couch."

HELEN DOROTHY HIRT

Nobel
Pres. "Y," '29½; Treas. "Y," '28½; Adviser Freshman "Y," '29; Pres. Astral, '29; V.-Pres. Astral, '29½; Mem. Chrm. Astral, '28½; V.-Pres. Glee, '29½; Scribe Interclub, '29½; Asst. Gen. Chrm. Cleanup, '29; Statistics Chrm. Cleanup, '28.
Future: Teaching A, B, C's to the Eskimos.
"State and Madison streets—Millhurst—camp fires—executiveness—service."

DOUGLAS S. HORNE

Howe "Doug"
Co-Stage. Mgr. School Assemblies; Prop. Manag. Little Theatre, '29½; Stud. Ct., '29½; C.I.C. rep.; C.I.C. Clean-Up Com. '29; Little Theatre; Bronze Class, Order of 1329; Asst. Adv. Mgr. Austin Times, '29; Astral; C.I.C. Investigation Com., '29½.
Future: Northwestern University.
"Lazy southern drawl — wind-tanned faces — red handkerchiefs—roundups."

VELVA HORTON

St. Patrick Academy "Dreamy"
Pres. Little Theater, '29½; Stud. Dir., '29-'29½; Art. Com.; Pub. Chrm. History '29; Mem. Com. History, '28½; Pageant Chrm. History, '28½; Mem. Com. Astral, '29; Nom. Com. French, '29; Pentong, Italian; Girls' Glee Interclub, '29½.
Future: Commercial artist. Illustrating stories.
"Soft rustling satins—ivory curios—golden browns—mellowness."

VERNON JOHN HOWARD

Howe "Bud"
C.I.C.; Chem.; R. O. J. J., '29-'29½.
Future: To be an aeroplane mechanic.
"Dependable — intricate — machinery — blue black steel."

RALPH C. JACK

Howe "Jack"
Adv. Mgr. Times, '29½; 2nd Consul, Latin, '29½; Chrm. Statistics Com. C.I.C. Cleanup, '29; C.I.C. rep.; Sr. rep. Latin; Stud. Ct., '29½; Astral; Rep. Pentong; Bronze Class, Order of 1329; Secy. Chem., '29½.
Future: Northwestern to study medicine.
"Khaki and officers' puttees—'tramp, tramp, the boys are marching'—dignity."

PHILLIP D. JACKLIN

Hay "Phil"
Intersec. Baseball Champs, '28; Intersec. Football, '26½; Rep. C.I.C., '28; Rep. Times, '27; Astral, '28½; Intersec. Bskt., '28½-'29.
Future: One never knows.
"College dances — long yellow roadsters — lively music."

LILLIAN H. JANKE

Emmet "Lee"
Sec. Jr. College, '27½; Rep. Pentong Club, '29; Latin Club; G. A. A.; Astral; "Y" Club; C.I.C.; French; M. & W. Staff Typist.
Future: Qui sait?
"Switzerland—society—skiing at night—torches—hot chocolate."

ALFRED JOHNSON

Tilton "Al"
C.I.C.; Times rep.; Maroon & White rep.; Prop. Mgr. Football '26; Automobile Club Pres. '28, Exec. Comm. '29; Intramural Bskt., '26½; Intramural Baseball, '26.
Future: Undecided.
"'He's up'—shouts of a crowd—swish of a bat—home run."

CLARENCE JOHNSON

Ella Flagg Young School
C.I.C.; Chemistry; Chem.
"Pebbly beach—call of sand piper—row boats—canoes—diving board."

GORDON JOHNSON

Nash "Swede"
Chemistry; C.I.C.; Baseball, '28; R. O. J. J., '29-'29½; Chemistry Club Nom. Com., '29-29½; Interclass Baseball, '26.
Future: Illinois. Engineering.
"Beautiful companionship — devotion — novels — canoes—adventure."

JEANETTE JOHNSON

Nash "Jean"
"Y"; Astral; C.I.C.; Rep. Times; Rep. M. & W.; A. R. C.; French; Good Fellowship.
Future: It all depends on—? ? ?
"A little cottage—hollyhocks—a bubbling brook."

VICTOR JOHNSON

Jacob Beidler "Vic"
Chemistry, '29½; Crew's Little Angles, '29-'29½; Sec. Football Champs, '29½; Intra. Bskt., '28½; Rep. C.I.C., '26-'26½; History, '29½.
Future: Illinois University.
"Chemical laboratories — exact work — new discoveries—fame."

DOROTHY JORGENSEN

F. S. Key "Doady"
Refresh. Chrm. G. A. A.; Song Chrm., Prog. Chrm., Social Chrm., Treas. Morning "Y"; Treas. "Y"; Publicity Chrm. Sec. College, '29-'29½; Red Cross Chrm., C.I.C., '29½; Snapshop Ed., '28½; Annual, '28½; Astral; History; Hockey, '29½; Pentong; Bskt. Ball.
Future: School—school—and more school.
"'Rue de la Paix'—afternoon teas—Michigan Avenue."

PAUL W. JUERGENSEN

John Hay "Two"
Spanish; History; Intra. Bskt.; Rep. C.I.C., '26½; Rep. Times, '28; Rep. M. & W., '29½; Pentong; Skating, '27½; Lt. Wt. Bskt., '29½; Thomas' Speedsters.
Future: Making A's at University of Illinois.
"Sportsman—shining boots—forests—brisk days."

ANNIE KAMMERLING

Mont Clare "Smiles"
Rep. C.I.C., '27; Cast "Daddy Long Legs," '28½; Sr. Rep. College; College, '29; Dramatic, '29½; Italian, '29; Cabinet N. B. F. A., '29½.
Future: Illinois, then I wonder?
"Vivacity—little coquette—twinkling eyes."

JOHN F. KAUSAL

F. S. Key "Johnny"
C.I.C.; Interclub; Cartoonist; Art Ed. M. & W., '29½; Treas. Arch., '29; Pres. Arch., '29½.
Future: Architecture.
"Paint—spattered smocks—an oily palette—lovely models."

MARION F. KEANE

Spencer
Pres. French, '29½; Sec. French, '28½; Prog. Chrm. French, '29; Prom. Com., '28½; Interclub, '29½; Astral; Pentong; Girl's Glee; College; "Y"; Biology.
Future: University of Chicago. Qui sait?
"Afternoon tea—tinkling glasses—greek philosophy—touch of humor."

GLEN KELLY

"School boys—marbles—fishing at dawn—whistled tunes—gayety."

EDITH LUCILLE KING

Tilton "Seal"
"Y"; Pentong; Astral; History; Rep. C.I.C., '27½; Senior Nom. Com., '29½; Mothers' and Daughter's Tea.
Future: More work.
"Rows of corn — sunbonnets — custard pies — children."

ANNE L. KITICK

Nobel "Kitty"
Social Chrm. '27 (Orr); V. Pres., '27½-'28; Rep. '27, "Y"; Mem. Honor Society, '28; Mem. Astral; Girls' Glee Club, '28; Sgt.-at-Arms Bkkg. Club, '28; C.I.C., '26½-'29½; Hist. Club, '29½; Spanish Club; Election Commissioner.
Spanish Club; Election Commissioner (Orr).
Future: School.
"Chivalry—knights in gleaming armor—Ivanhoe."

AVERY KITE

Robert Emmet "Kite"
C.I.C. rep., '26½; Astral rep. '29½-'27½; Cast "Admirable Crichton," '29½; "Y" rep., '27; Dramatic Club; Pentong.
Future Bareback rider in a circus.
"Opera ballet—solo dancer in caressing lace."

RUTH E. KLOOSTER

Sumner "Greta"
Biology Club, '28-'28½; Spanish Club, '29½; "Y" Club, '29½; History Club, '29½.
Future: I wish I knew.
"Paintings—mellow toned violins—lace gloves."

IRVING A. KOLVE

Young "Irv"
Swim. Team '27-'29½; Varsity "A"; Senior Hi-Y; Astral Club; C.I.C.; Intra. Bskt.; Chem.; R. O. J. J.
Future Armour Tech. Mechanical engineer.
"Swift movements—night swims—cleverness."

HENRY JOHN KOT

Mont Clare Br. No. 3 "Cody"
Chemistry; French; Astral; Boy. Chrm. C.I.C. Soap and Towel Com. '29½; Bskt. Ball S. S.; Rep. M. & W. '29; Rep. Times; History; Class Nom. Com, '29½.
Future: University of Purdue. Chemical Research.
"Quiet efficiency—a crooked smile—reticence—dark clothes."

GEORGE KRUTO

La Fayette "Lefty"
Astral; C.I.C. rep., '26½; Times rep., '27½.
Future: Northwestern.
"Dictation—hum of office workers—carbon paper—typewriters."

CAROLINE MARION KUMIN

A. Tennyson "Carol"
Astral; C.I.C.; A.R.C.; Fencing; Botany; "Y."
Future: Maybe—Who knows?
"Green tweeds—golf—bright skies—sociability."

FLEMMIE M. LANCIANESE

Orr "Flem"
Orr Branch: Orch., '28; Sgt. Band, '28; V. Pres. Honor Society, '28; Sec. Adv. Bkkg. Club, '28; Rep. C.I.C., '28; Rep. "Y," '27½. Austin: Spanish, '29½; History, '29½; Astral, '29½; Boys' Band, '29½.
Future: School—Work.
"Endless golden deserts—snake-like caravans on the horizon—red turbans."

LOUIS A. LANGE

Robert Emmet "Louie"
Little Theatre; Student Court; Lt. R. O. T. C.; "Admirable Crichton," '29½; Latin Club; Aviation Club; Business Staff "Times"; C.I.C. rep., '29½; M. & W. rep., '27½; Chem. Club.
Future: Crane College—then Army Air Service?
"Footlights — nonchalance — cool laughter — viking sloops."

LUCILLE ORVILLA LEHMANN

Howe "Ceil"
Rep. Astral '27-'29½; Rep. C.I.C., '28; Rep. History, '29-'29½; Rep. "Y," '28-'28½-'29; German; Pentong; G.A.A.; Astral; Rep. M. & W., '29; C.I.C.
Future: Heavens! Who can tell—DePaul.
"Bobby socks—farms—corn husking bees."

WILLIAM THOMAS LENT

Julia Ward Howe "Machine Gun"
Future: Swing big deals on Wall Street.
"French phones—huge office—ticker tapes."

EUGENE R. LEWIS

Byford "Gene"
Triple A; Opera, '28½-'29; Warblers, '28½-'29; Capt. R. O. T. C.; Crack Co., '28-'29; Officers; History; German; Astral; C.I.C.
"Brass buttons—glare of bugles—whir of mail planes in the night."

ALLEN LINDER

"'The kindly soul'—silver skates—a cartoonist."

FRANKLIN E. LINQUIST

Young "Lindy"
C.I.C.; Photo. Com.; Auto Safety Council; Cartoonists; Architectural; M. & W. Rep.; Hall & Locker Com.; Times rep.; Intra Bskt. & Baseball.
Future: Georgia Tech.
"Blue smocks—draft desks—pencil stubs—pipe smoke."

RUDOLPH R. LISKA

Nobel "Rudy"
Asst. Concert Master of Orch., '26-'27-'28-'29; Pentong; C.I.C. rep.; History; Intr. Bskt., '28, Capt., '29; Spanish, '26-'27-'28-'29; Sen. Council; R. O. T. C. Band, '26-'27-'28; Ice Skating, '26-'27; Hi-Y Treas.
Future: Illinois U.
"Strains from a Stradivarius—success—solitude."

CAROLINE KATHERIN LOLLI

Spencer "Carol"
Rep. C.I.C., '27; Rep. Times, '26-'26½; Astral; Pentong; History; Pin Com. Italian, '29½; French; G.A.A.; "Y"; Clogging, '29½.
Future: Time will tell.
"Hooped earrings—gypsy camps—weird music."

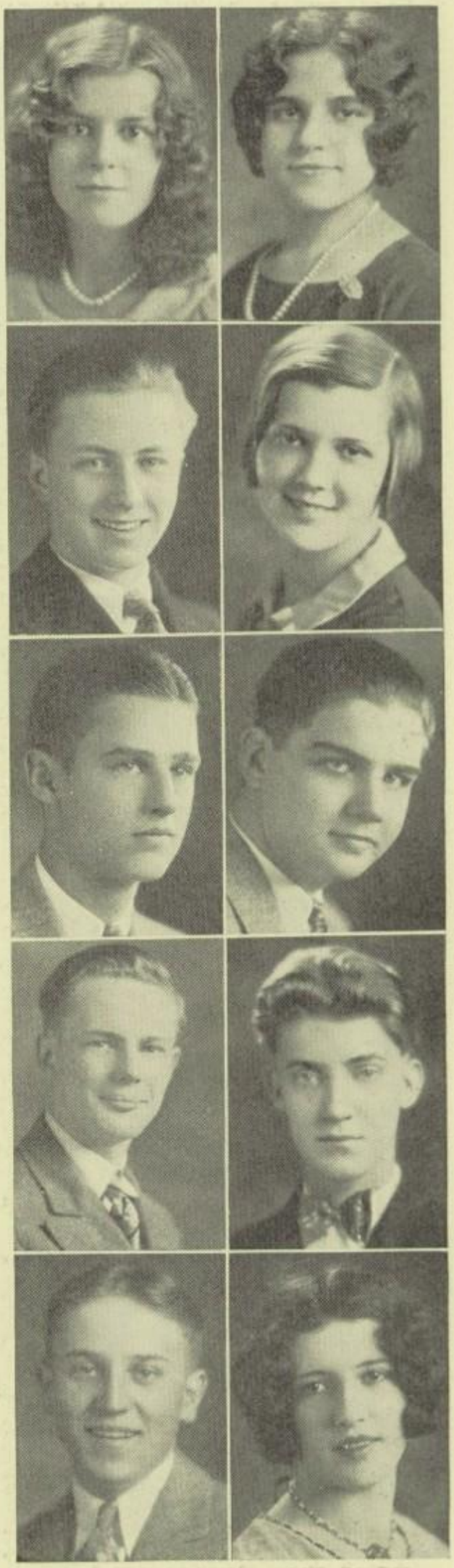

W. BENJAMIN LYTLE
Robert Emmet "Ben"
R. O. T. C. Captain, '29-'29½; Crack Platoon, '28½-'29-'29½; R. O. T. C. Officers, '28½; History; Chemistry; Times rep., '26-'27-'28; Maroon and White rep., '26-'27-'28.
Future: Purdue University.
"Military bearing—neatness—target practice."

MILTON O. MAASS
Cameron "Milt"
Track, '29-'29½; Rep. C.I.C., '25½-'26½-'28½-'29-29½; Hi-Mu, '29; Entertainment Com. Chem. Club, '29½; Manager for Pin and Ring Com., '29½; History; Times rep., '28.
Future: Support the family.
"Planning bridges—gayety—popularity."

LAURA JANE MADDOX
May
C.I.C.; History, '29½; Pub. Chrm. Home Ec., '29.
Future: Travel round the world and back.
"New mown hay—sewing bees—contentment."

RICHARD H. MARABANIAN
Grant "Merry"
Chemistry, '29-'29½; History; Baseball, '28-'29; Track, '26; Intra-Class Bskt. Ball, '27½-'28½-'29½; Intra-Class Baseball, '26; Intra-School Bskt. Ball, '27½; Times rep., '29½; C.I.C. rep., '25½; Crew's Angels, '29-'29½.
Future: Most likely Illinois U.
"'O Sole Mio'—serenades—bright sashes—guitars."

HELEN ALYCE MASKELL
Mont Clare "Diddie"
Pentong; History; "Y"; College; C.I.C.; French; Latin; German; Trent Amis.
Future: De Paul—Maybe business.
"Bertha collars—amber and perfume."

VIVIAN MATHISON
Lowell "Vee Em"
Asst. Ed. M. & W., '29½; Mem. Chrm. C.I.C., '29½; News Asst. Austin Times, '29; V. Pres. French, '29; Sgt.-at-Arms French, '28½; Refresh. Chrm. French, '28½; Quill and Scroll; Silver Class, Order of 1329, '29½; 1329 Banquet Com., '29½; Times Reporter, '28½; Co-Mem. Chrm. Reading, '28; Excursion Chrm. C.I.C., '29.
Future: Crane—Wisconsin.
"A cool, fast running brook—daffodils—Longfellow—solitude."

WM. T. McAULEY
Sumner "Orange Man"
Intra Baseball, '28; Intra Mural Basket Ball, '28; C.I.C. Came from Marshall High.
Future: Mechanical Engineer, Crane to Illinois.
"Mountains—rugged rocks—blueprints."

ROBERT W. McCULLAGH
John Hay "Mits"
Ice Skating; Crew's Little Angels, '29-'29½; History; Chemistry; Gym Team, '27; C.I.C. rep., '29½; Sec. Football Champs., '29½; Crack Co.; R. O. T. C. Non Com., '26-'27-'27½; Inter Class Basket, '28½; Annual rep., '28½.
Future: Transport Pilot I.
"Beacon lights—flapping helmets—carefreeness."

EILEEN ROWENA MEEHAN
Holy Ghost "I"
"Y," 2 & 3; Member History; C.I.C.; Spanish; Home Economics; Girls' Glee.
Future: Crane College.
"The Loop—an office of busy girls—pounding of typewriters."

IRMA E. MEGALL
Mont C'are "Babe"
Prog. Chrm. College, '29; V. Pres., Pres., Secy. A. R. C.; Pin & Ring Com., '29½; Asst. Refresh. Chrm. Pentong, '29½; G.A.A.; Little Theatre; Basketball Champs., '28, "Y"; C.I.C. rep., '29; Astral; "Y."
Future: Secretarial work.
"Swimming tournaments—gayety—laughter—victory."

ARNOLD GEORGE MEISTER

Mont Clare "Arny"
Photo. Com., '29½; Track Team, '29 & '29½; Varsity "A"; C.I.C.; Intra Bskt.; Chemistry; Pres. R. O. J. J., '29-'29½.
Future: To do what others haven't done.
"Dependability—gothic architecture—conquerors."

EVERETT W. MILLER

John Hay "Ev"
C.I.C.; Chemistry, '29½; French, '29½; Dramatics, '28; Times rep., '26½, '27, '27½; M. & W. rep., '28.
Future: College, then an interesting profitable position.
"Clanking of test tubes—repeated attempts—success."

HARRY MILLER

Key "Harry"
"Big business men—conferences—style—cleverness."

MELFRANCES MILLER

Ottumwa, Iowa "Mel"
Pentong; Chrm. Social Com., '27½; French; College; "Y"; History; G.A.A.; Rep. M. & W., '27; Rep. Austin Times, '27½; Rep. C.I.C., '27-'27½.
Future: Vassar. Why not?
"Mums—football games—low slung roadsters—popularity."

JOSEPH D. MOTTO

Byford "Joey"
German; History; Pentong; Astral; Opera; Warblers; Chess; Crack Co., '27; Lt. R. O. T. C., '29½; C.I.C.
Future: Notre Dame.
"Big business—conference tables—cigar smoke."

ELDEN G. MOUTOUX

Nash "Motox"
C.I.C.; Chemistry; Hi-Mu, '29; Sec. R. O. J. J., '29½; Photo. Rep. M. & W., '28.
Future: Engineer maybe.
"First Thanksgiving Puritans—buckled shoes."

ALMA MARIE MUGRIDGE

Grant
College; "Y"; Board of Health, '29.
Future: Bryn Mawr College.
"Graustark—high walled garden, long, silver tulle dress—uniforms—waltzes."

BERNICE MULCAHY

Our Lady of Christians "Be Be"
C.I.C. rep., '27½; Little Theatre; "Y"; History; Astral; Pentong; French; College; Secretary Hi-Flyers; Times rep., '27.
Future: To go to some big college.
"Evasive—quietness—nurses—starched uniforms."

RUTH E. MURRAY

Herbert Spencer "Bobbie"
Pentong; "Y"; C.I.C.; Rep. Snaps M. & W.; Chrm. Pin Com. Fence; Thomas' Speedsters; History.
Future: Let the fates decide—I can't.
"Hitch hiking—knickers—high boots—Fords."

GIACINTO JOSEPH NARDULLI

John Hay "Joe"
Orch., 4 yr.; Concertmeister; All Chicago Orch., '29, '29½; Little Theatre Orch.; Social Orch.; Chemistry; History; Times rep., '27; Crew's Little Angels; Latin; Interm. Baseball.
Future: La Scala di Milan—Milan, Italy.
"Spellbound audiences—supreme artist—personality."

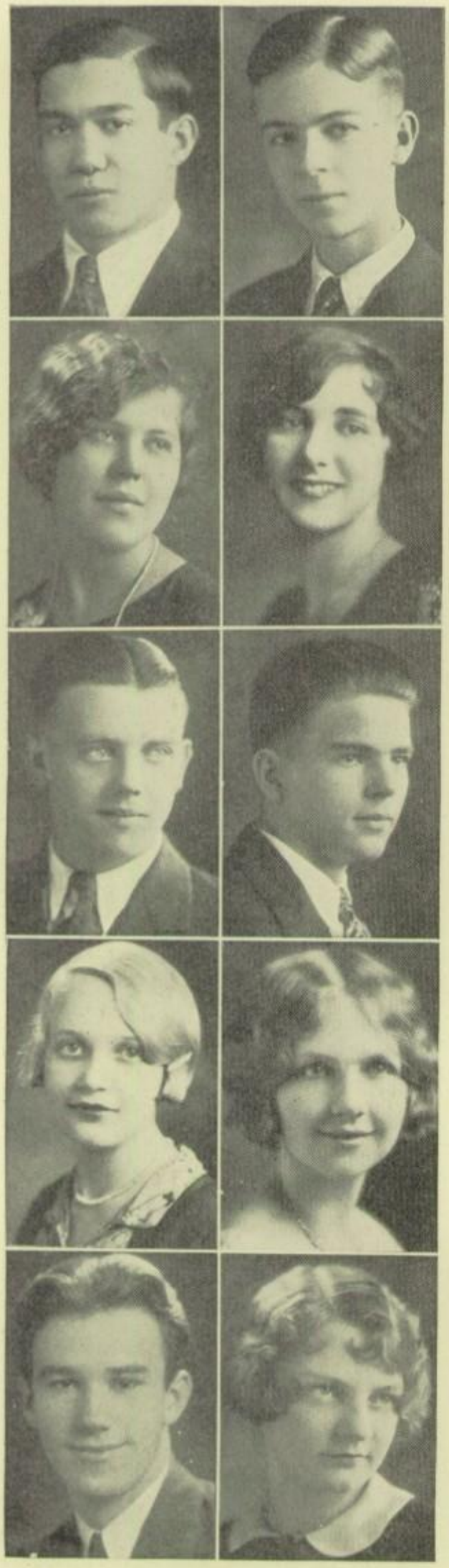

BERNHARD W. NEHLS
Herbert Spencer "Berny"
C.I.C.; Astral; Spring Football, '28; Pres., Sgt.-at-Arms A.R.C., '27-'28½.
Future: Business.
"A big business man—executive meetings."

RALPH NELSON
Eberhart
Astral, '27½-'29½; Employ. Chrm. C.I.C., '29-'29½; Orch., '29½; 2nd Lt. Band, '27-'29½; Pres. Botany, '29½; Interclub, '29½; Spanish, '28½; Bulletin Board Com., '29, '29½; Sgt.-at-Arms Aim Right Club, '29½; Treas. Aim Right Club, '28½.
Future: Undecided. Subject to change.
"Mahogany desk—thick rugs—efficiency expert—satisfaction."

HELEN RUTH NELSON
John Hay
C.I.C.; "Y" rep.; "Y"; C.I.C. Attendance Chrm., '29½; Refresh. Chrm. French, '29½; French; Botany, '28; History; Mother's and Daughter's Conference Com., '29½; College.
Future: Qui sait?
"Country school house—quilting bees—pumpkin pies."

ALYCE ESTHER NORTH
John Hay "Coco"
C.I.C.; Girls' Glee, '29-'29½; Latin, '27-'27½; Jr. College, '27-'27½; College rep., '28½; "Y" rep., '28½; History; French; Ref. Capt. Ball, '28½.
Future: One can never tell.
"Long, winding road—low, yellow roadster—speed—jazz."

JOSEPH PATRICK O'BRIEN
Spencer "J. Pat"
Radio Club, '29; C.I.C., '26; Latin Club, '26; Fresh. Football, '26; Fresh. Track, '26; Interclass Track, '27½; Section Basketball, '28; R. O. T. C., '28; Band, '27½; Section Football.
Future: Notre Dame, maybe.
"Four leaf clovers—Killarney green—checked suits."

RAYMOND GEORGE OCKERBY
Nobel "Ocky"
Astral; Rep. C.I.C., '28; Rep. Times, '28.
Future: Undecided.
"Radio studio—announcers—mikes—'Good night, children.'"

ALICE THEODORA OLSEN
Lloyd "Al"
Rep. Times; Astral; "Y"; C.I.C.; History; Cast "Daddy Long Legs," '29; Prog. Chrm. A.R.C., '28; Little Theatre; Tardy Com., '29; A.R.C.
Future: Undecided.
"Timidness—apple taffies—farm house—barn dance."

ALICE M. OLSON
Howe
Rep. Collge; Rep. "Y"; Latin, '26, '26½, '27; French, '28½; Hi-Mu, '29; Mikado Opera, '28½, '29½; Warblers, '28½; Girls' Glee, '28; Com. Mother's Tea, '28; Astral, '29.
Future: Crane and then Wisconsin.
"Daintiness—eggshell china—sunlight."

HENRY OLYNIEC
Hay "Hank"
Pres. Class, '29½; Student Council, '29, '29½; Track, '27½, '29, '29½; Football, '28½; Varsity "A"; Fire Marshal ,'29-'29½; Orchestra, '25½-'29½; Band, '28½-'29½; Chrm. Clean-Up Report Book.
Future: Is in the hands of "Lady Luck."
"Long, low, black and silver roadster—high winding roads—pretty girl—youth."

DOROTHY VIOLET OSSMAN
Mont Clare Br. 5 "Dot"
"Y"; C.I.C.; Junior College; College; Astral; Aim Right.
Future: To be a "hard woiking goil."
"Sunlight—glistening waters—balloons."

CHARLES E. OTTO

Hay "Chuck"
Soc. Com. Class, '28½; Sgt.-at-Arms German, '29½; Nom. Com. Class Officers, '29½; Blind Man; Souvenir Day, '29½; Com. Stude. Ct., '29½; Intra Bskt., '29, '29½; Rep. C.I.C., '29½; Rep. Times, '25½, '26; Chemistry; Hi-Y.
Future: College and adventure.
"'Royal road to romance'—hilarity—tramps."

WILLARD O. E. PABST

Hanson Park "Hooks"
Track, '29-'29½; Crew's Little Angels, '29-'29½; Chemistry; History; Hi-Mu, '29; Rep. M. & W. Annual, '27½; Rep. Times, '27; Rep. C.I.C., '26-'26½-'27; Interm. Baseball, '28; Interm. Bskt. Ball, '28½.
Future: Ask me another.
"Humor—nonchalance—happiness—success."

JEANNETTE PARADZINSKI

Andersen "Johnny"
C.I.C., 8; "Y," 7; Junior College, 1; Aim Right, 2.
Future: Some college? Then travel.
"Solitude—a love song—lovers of waltzes."

DOROTHY PERRY

Herbert Spencer "Dot"
"Y"; Astral; C.I.C.; V. Pres. A.R.C. '28; Treas. A.R.C. '27; History.
Future: Somebody's stenog.
"A busy boss—an able helper—capability."

RUTH M. PETERSON

John Hay "Petey"
Sr. Ed. M. & W., '29½; Secy. Glee, '29½; Nom. Com. Latin, '28½; Rep. "Y"; Rep. College; Astral; Pentong; Silver Order 1329; French; Jr. College.
Future: Crane—Statistical work.
"Louis XIV grandeur—gold brocades—fountains of colored waters—silver swords."

JEROME R. PINKUS

Spencer "Pinkie"
Bus. Mgr. Times, '29½; Adv. Mgr. Times, '29; Chrm. Honor Com. Astral, '29; Co-Chrm. Trip Com. Chemistry, '29½; Asst. Adv. Mgr. Times, '28; Refresh. Com. Astral, '28; Gold Order of 1329, '29½; Del. I. H. S. P. A. '29½; Quill and Scroll.
Future: University of Illinois.
"Business office—'click-click' of typewriters—interviews—persistency."

PAUL G. PLACH

Hanson Park
Track, '29-'29½; Sec., '29; Chemistry, '29-'29½; Spanish; Crew's Little Angels, '29½; Annual rep., '28-'28½; Interm. Bskt., '27-'28; History; Interm. Baseball, '28; Times rep., '27.
Future: Armour Institute. Then thoughts soar high.
"Log cabins—dense woods—large dog—airplanes."

FLORENCE ANN PLANERT

Howe "Flo"
History; Mother's Tea Com., '29½; Latin; French; Sec. Capt. Ball, '29½; "Y"; Girls' Glee; Rep. Jr. College, '27, '27½; Pentong; College.
Future: It's too hazy to worry about.
"Song of a lark—fire—moonlight."

FLORENCE PLUTZ

Nash "Flo"
Astral; "Y"; Rep. Austin Times, '26; C.I.C.; College; French; V. Pres. A.R.C., '29½; Spanish.
Future: Time will tell.
"Peaceful rivers—'plash, plash' of a paddle—ukes—contentment."

ARTHUR POMPER

Emmet "Art"
C.I.C.
Future: First Crane; then Chicago or Northwestern.
"Hot debates—'Your Honor, I—'—strained faces—eloquence."

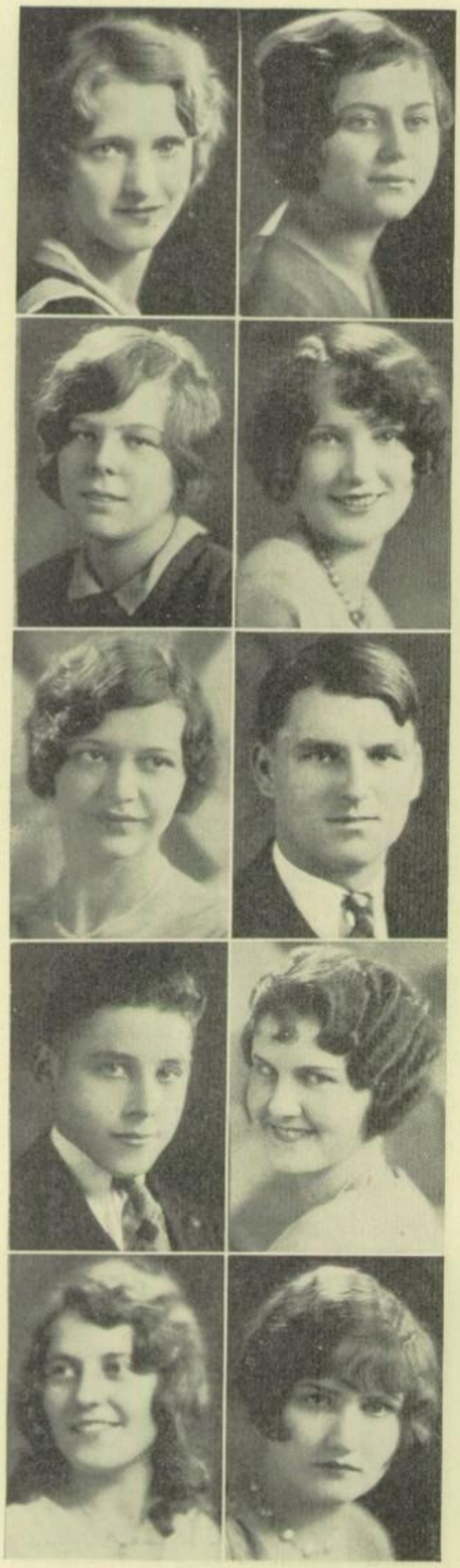

DORIS EVA POTTER

Young "Dolly"
"Y"; Astral; A.R.C.; French; C.I.C.; Pentong; History.
Future: Who knows? Who cares?
"Small offices—abrupt orders—paper cuffs—warmth."

MALVINA L. PULSA

Cameron "Belle"
Astral; German; C.I.C.; Latin.
Future: That would be telling.
"Dancing belles—floating balloons—myriads of light—whispering brooks."

NARCISSA RANSEEN

Key "Cissa"
Sr. Ed. M. & W., '29½; Asst. Bus. Mgr. M. & W., '29; Reporter Times, '29; Chrm. Poetry Pentong, '29½; Com. on Com., '29½; Orchestra, '29-'29½; Silver Order 1329; Austinite rep., '29-'29½; Astral; French; Girls' Glee, '29; Rep. Latin, '29½; Soc. Chrm., '27½; Rep. '29 "Y"; Cast "Esther"—Why Chimes Rang.
Future: Preach to and teach the 5,000—Medical Missionary.
"Royal symphonies—old music masters—listening throngs—earnestness."

EDYTHE FAUD REAMER

Orr "Boots"
History; Bronze Order of 1329; Prom Com., '29; Pentong; Junior College; "Y"; Times Reporter, '29; Rep. M. & W., '26-'27½; College; Latin.
Future: Ask the man who owns one.
"Parisian negligees—incense—soft lounges—idle conversations."

ANNA MARY REICHEL

Alfred Nobel "Ann"
"Y"; Pentong; History; College; French; C.I.C.; Girls' Glee; Reading.
Future: "He Knows."
"Slumming parties—photomaton pictures—flightiness."

HAROLD REINKE

Ella Flagg Young
Crew's Little Angels; Chemistry; History.
Future: Transport Pilot.
"Whirling motors—bird's eyeview—opening parachutes—land."

HERBERT DAVID REINISH

Hay "Mouse"
Pin & Ring Chrm. Class, '29½; Treas. German, '29½; Latin; History; Astral; Pentong; Inter Bskt.; Times Asst. Bus. Mgr., '29½; Treas. Chemistry, '29; C.I.C. rep., '27.
Future: University of Illinois.
"Happiness—refinement—walking sticks—'Oui, monsieur.'"

LEORA IRENE RICHARDS

Ericsson "Lee"
"Y"; Sec. Rep. College, '27; Pentong; C.I.C.; Girls' Glee; Spanish; Reading; History.
Future: University of Chicago.
"Heavily carpeted stairs—Greek urns—alabaster opaqueness."

ANITA RICHARD

Mont Clare Br. 4 "Nee"
French; Astral; French Club Refresh. Com., '29½; C.I.C.; College; "Y."
Future: Kindergarten training—Chicago Teachers College.
"Petite dancer—red kerchief—clapping of hands—a guitar."

LORRAINE RUTH ROBINSON

Howe School "Rain"
Rep. College, '29½; College; Pentong; "Y"; C.I.C.; Spanish; History.
Future: "Hard wolk."
"Faint giggles—sudden quiet—scraping of chairs—laughter."

EVAMAY ROCH

May "Eve"
"Y"; C.I.C.; Aim Right.
Future: Getting my man.
"'Modern girl'—short skirts—early morning golf."

ELANOR C. ROEPKE

John Hay "El"
Astral; Pentong, '29½; German; History; Rep. College, '28½; Rep. "Y," '29; C.I.C.; A.S.C.; Social Chrm. Class '29½.
Future: Hunt polar bears in Africa.
"An afternoon at the modiste—charming hostess—opera boxes."

EDWARD J. ROHTER

Howe "Ed"
Pub. Mgr. Latin, '27; Little Theatre, '29½; Mgr. Intra. Bskt., Baseball; Sgt.-at-Arms Stamp Club, '27; Secy. Hobby Club, '28½; Secy.-Treas. Stamp Club, '29½; Stage Mgr. "Admirable Crichton," '29½; Stage Mgr. Assemblies; Guard Stude. Ct.; Treas. Section Club, '29.
Future: Northwestern U.
"Witty remarks—intellect—competent manager."

SAMUEL I. ROSENTHAL

Delano "Rosey"
History; Times rep., '29½; C.I.C. rep., '28-'29; French; Botany.
Future—Buy low—sell high.
"Bank president—marble topped tables—concentration."

PAULA ROSENUS

Hayt "Paul"
Chrm. Mem. Com. Pentong, '29½; History; C.I.C.; Astral; Spanish; "Y."
Future: I only wish I knew.
"Steadfast and true—efficient—business."

FRED M. ROTH

Lloyd "Fritz"
Chem.; Crew's Little Angels, '29-'29½; C.I.C. rep., '26½.
Future: Ask me an easy one.
"Test tubes—investigations—Scotland Yard—'Sherlock Holmes'—mystery."

CARRIE RUBERTI

Ella Flagg Young "Bobby"
Astral; C.I.C.; "Y"; Aim Right.
Future: It's a secret.
"Deep red roses—laughing eyes—southern suns—mandolins.

JOHN F. ROTH

Holy Ghost "Jack"
C.I.C.; Architectural; Auto Safety Council; Cartoonist.
Future: Georgia Tech.
"Call of a bugle—tramp of many feet—mist—sunrise—bird songs."

ROBERTA KATHERINE RUBLE

Mont Clare "Bert"
Rep. College, '29½; Rep. "Y," '29-'29½; History; Spanish; Latin; G.A.A.; Capt. Sec. Capt. Ball, '29½; C.I.C.; Junior College.
Future: St. Ann's Hospital.
"Clean quiet halls—rows of fresh white cots—soothing hands."

IRWIN SCHARF

John Hay
Astral; Chemistry; Latin; Pentong; History; C.I.C.; Botany; Science.
Future: University of Chicago.
"Africa—elephant stampede—report of a gun—crash."

WILLIAM SCHARRINGHAUSEN

Mont Clare "Wild Bill"
Varsity "A"; German (II.); Astral; Sec. Philamathain; Crew's Little Angels; C.I.C. rep.; Times rep., '28; Track, '28-'29-'29½; Track Mgr.; Swimming.
Future: Crane.
"The crack of a pistol—speed—suspense—victory."

EDITH J. SCHULTZ

Julia Ward Howe "Edie"
Pres. German, '29½; Pin Chrm. German, '29; Inter Club; "Y"; History; Pentong; A.R.C.; Pheifer's Pheiferetts; Mothers' Conf. Com.
Future: Playing golf in Alaska.
"Mystery lady—lifting of the veil—surprise—companionship."

MILDRED S. SCHIEK

Howe "Mousie"
I. Rep. "Y"; Rep. Pentong; Rep. Times; College; Spanish; History; Botany; C.I.C.; "Y."
Future: Nobody has asked me as yet.
"French heels—flashing eyes—laughing lips."

VIRGINIA SCHNEIDER

Hay "Curly"
Dramatics; College; Pentong; "Y."
Future: Crane, Northwestern.
"Fly-away hair—touch of blue on satin—laughter—joy."

HENRY SCHWARTZ

John Hay "Hank"
Press. Chess and Checker, '29; Cap. Checker Team, '29; City Championship Checker Team, '27-'28; Chess Team; Orchestra; Astral; Pentong; Spanish; History; Sgt.-at-Arms Reading, '28.
Future: College and ?
"Small tables—wooden discs on a plaid board—music—contentment."

DOROTHY ANNE SEILER

Howe "Dottie"
"Y"; College; Spanish; History; C.I.C.
Future: My problem.
"Timid smiles — understandings — shy glances — mystery."

RUTH H. SEILER

Howe "Ruthy"
"Y"; C.I.C.; Spanish; Latin.
Future: Nurses Training—West Suburban Hospital.
"Long carpeted halls—busy hands—cheery smile—competency."

HELEN LOUISE SIEBERT

Orr "Toots"
French; C.I.C.; History; Jun. College; "Y"; College; Prog. Chrm. Exemplers, '27; V. Pres. Exemplers, '27½; Times Reporter, '29½; Section Capt. Ball, '29½.
Future: Guess I'll honor Crane.
"Forever smiling—a tramp through the forest—nature in all its glory."

ARTHUR SILVER

Orr
"Stock broker's office—ticker tape—brief cases—speed."

JESSIE SILVER

Orr
G.A.A.; Astral; College rep.; History rep.; Pentong rep.; Times rep.; "Y"; Latin; Spanish; C.I.C. Speak. Com.
Future: Northwestern-Kent College of Law.
"Large cool rooms—solitude—quietness—thoughts."

HELEN LOUISE SIROTEK

Ella Flagg Young "Mibs"
Astral; C.I.C.; Junior College; "Y" Club; Aim Right Club; College.
Future: To be "somebody's stenog."
"Petite, French frocks—big red bows—frivolity."

HARRIETT E. SMITH

John Hay
Prog. Chrm. Jr. College, '26-'26½; Rep. French, '28; Latin, '26-'27; "Y," '26-29½; Warbler's Opera Club, "The Mikado," '28½-'29; Girl's Glee Club, '27½-'28; Botany, '27; College, '27.
Future: Undecided.
"White frocks — severe black frocks — orchids — sophistication."

BEN SOHN

Francis Scott Key
Football Capt. '29; Baseball; Track; Non-Smoking Chrm., '29; Hi-Y Pres. '28-'29; Varsity "A"; German V. Pres., '29; Fire Marshal, '29; Hobo Day Com., '27-'28'29; Annual rep., '28; Intra. Bskt. Champs, '28.
Future: Illinois or U. of Southern California.
"Punching bags — cheering — gridirons — pigskin—victory."

HAROLD G. SPAGAT

Morgan Park Military Academy "Hal"
At Austin: Latin, History; At Morgan Park: Crack Co.; Co-Volley Ball; Football, '25-'27; Track, '25-'27; Cross Country, '25-'27; Co-Bskt., '25-'27; Minstrels, '25-'27; Co-Baseball.
Future: Northwestern, medicine, specialize in surgery.
"Sharp tone of a telephone—'come at once'—New York surgeon."

CHARLES E. STENMAN

Byford "Chuck"
C.I.C.; Astral; Stamp Club; Treas. A.R.C., '28½.
Future: Undecided.
"Rolling prairies—lazy summers—perspiring teams—toil."

ELLA H. STIBBS

Sumner
Rep. College; French; Astral; Rep. C.I.C.
Future: University of Wisconsin.
"Sleek horses—riding habits—wind blown hair—freshness."

LOIS LOUISE STODDARD

Mont Clare "Lo"
"Y"; College; Rep. History; Spanish; Rep. German, '29½; Sec. Capt. Ball; C.I.C.
Future: Post grad. course—college.
"Rows of desks — scattered papers — dead line—all in."

LILLY STOROE

Elmwood Park "Lil"
Member C.I.C.; French, '27; Little Theatre, '28; Rep. Maroon & White, '28½; "Y," '29½; Hi-Fliers, '27-'27½; Home Econ., '27.
Future: Tickling the keys.
"White satin—tired faces—mystery—'The Rhapsody in Blue.'"

ROSALIE SWENSON

Lloyd "Rose"
Latin; Biology; Spanish; History; "Y."
Future: West Suburban Hospital, School for Nurses.
"Cool, long corridors—soothing voice—quietness—peace."

ROY E. SWIFT

W. H. Byford
C.I.C.; Botany; Chemistry.
Future: Armour Institute, Electrical Engineering.
"Small wires—electricity—clever hands—messages."

ROBERT TER VEEN

Howe "Bob"
German; Capt. R. O. T. C., Picked Platoon, '26-'27-'28-'29; Capt. R. O. T. C., Crack Co., '27-'28-'29; C.I.C.; Chemistry.
Future: It appears to be work.
"Martial air—comfort—nonchalance."

ARTHUR A. THIEL

Key "Art"
C.I.C.; Sgt. at Arms Architectural '29½; Rep. German.
Future: Illinois. For future reference see me.
"Small models — blue prints — big buildings — success."

WILLIAM H. THOMAS

Young "Bill"
Spanish, 1-2; French, '26-'26½; Inter. Sec. Bskt., '27-'27½; C.I.C. rep., '26; Hall & Locker Com., '29; Chem. Club, '28; Jr. Skating Team, '27; History Club '28½; C.I.C., '26 to '29.
Future: It seems to be work.
"Pretty girls—fast motors—long, windy roads—soda pop."

HELEN IDA THOMPSON

Rezin Orr
Rep. Pentong, '28½; Rep. College, '29; Rep. "Y," '28; Rep. M. & W., '27½; "Y"; French Club.
Future: Crane College.
"Aristocratic furnishings — silhouettes — crinoline ladies."

EVANGELINE A. TOSCAS

Mt. St. Mary's Academy "Billie"
Corp. G. M. T. C., '26½-'27; Band, '26½-'28; W. J. R. C.; College; Spanish; Italian; History; Pentong; Rep. C.I.C., '26½; Snap. Com. '27.
Future: Illinois U.
"Sororities—vivid coloring—jazz—toast and tea."

DOROTHY M. TREASURER

Herbert Spencer "Doady"
Rep. Times, '26; Rep. C.I.C., '27-'27½-'28; Rep. "Y," '27½; Sec. A.R.C., '28; Rep. History, '29; Rep. Junior College, '27; Astral; "Y."
Future Bookkeeper.
"Hoover aprons—ruffled curtains over shining windows—peace."

PAUL H. TROTT

Cameron
Astral; C.I.C.; V. Pres. A. R. C. '28½; Rep. M. & W., '26½.
Future: Undecided.
"Shack in the woods—solitude—misty skies."

DOROTHY D. TURNEY

Parker "Dodo"
Vice Pres. History Club, '28½-'29; Pentong, '29½; Astral; College.
Future: Crane.
"Massive high back chairs—green velvet—leadership."

MICHAEL TWORK

Cameron "Mick"
C.I.C.
Future: Get into the theater business.
"Song and dance—bright lights—Broadway—fame."

VERA O. URBAN

Hay "Didds"
V. Pres. and Prog. Chrm., Trente Amis, '28; Opera Cast; Warblers, Treas.; Golf-Tennis; Capt., Capt. Ball; Mother's Tea Com.; Astral '28½-'29-'29½; College rep.; Rep. Times; Prom. Com; Triple A.
Future: Playing tennis in Greenland.
"Dazzling smile—fairies—crinoline days."

RICHARD W. VERNON

Emmet "Dick"
"Immaculateness — West Point — beautiful friendships—contentment."

EDITH MARIE VERBER

Hay "Ede"
"Y," '25½-'26-'29½; Astral, '26-'29½; History, '28½; French, '28½-'29; C.I.C.; A.R.C.
Future: Private secretary.
"Shady nooks—thoughtfulness—spring showers—solitude."

ESTHER WALLICH

Mont Clare "S"
Rep. Photo. Com. '29½; "Y"; Speakers; Debaters; Pentong; History.
Future: Illinois.
"Teacher—black dress—white cuffs and collar—seriousness."

JOHN F. WALSH

Lloyd "One"
C.I.C.; Skating; Intra. Bskt., '28-'29; Baseball; Spanish; History; Golf; Thomas' Speedsters.
Future: College.
"'Old Kilarney'—freckles and good nature—bright ties."

PEARL CELIA VIVIRITO

Mont Clare "Cuddles"
History; "Y"; College; C.I.C.; Italian; Spanish.
Future: How should I know?
"Black lace mantillas—carved combs—red heels."

RICHARD WALLEY

Howe "Dick"
Capt. R. O. T. C., '29½; Crack Company; Picked Platoon; Officers' Club; Band; Span.; Hist.; C.I.C. rep. '27.
Future: Work for a year, then—?
"West Point—clowns—beautiful girls and ? ? ?"

JOSEPH WILLIAM WEBER

Nash "Joe"
Pres. C.I.C., '29½; Sgt. Arms, Latin, '27; Varsity "A"; Spring and Fall Football, '27½-'28-'28½; Hi-Y; Student Council; Inter Club; Annual rep., '27½; Clean-Up, '26-'27-'28-'29; Chemistry.
Future: Purdue.
"Wholehearted enthusiasm—clicking typewriters—private offices—responsibility."

J. ALLAN WATTERS

Sumner "Al"
Spanish; History; Intramural Basketball, '29; C.I.C.; Golf; Hobby.
Future: Capt. Schildhauer's barber.
"Crisp autumn days—bridle paths—Arabian colts."

ALICE MARIE WEBSTER

Menlo (California)
Rep. C.I.C., '26-'26½; "Y"; Debaters, '26½; Speakers, '26½; History.
Future: Work.
"Weatherbeaten shacks — gray expanses — mists—majesty."

ETHEL MARIE WEBSTER

Menlo (California)
"Y"; Debaters, '26½; Speakers, '26½; History; C.I.C.
Future: Work.
"Spinet desks—china figurines—damask—versatility."

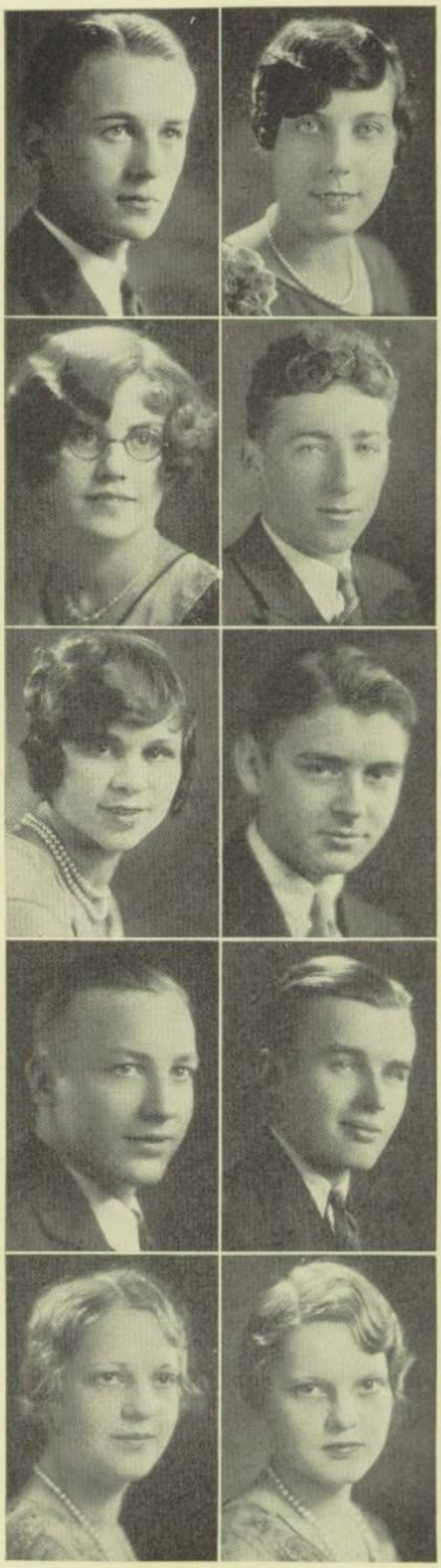

EVELYN WHITE
Gregory "Evie"
Pentong; History; Home Economic; "Y" Club; College; French; C.I.C.; High Fliers.
Future: I wish I knew.
"Twinkling slippers—dances—red balloons—adorable."

MABEL LOUISE WICKMAN
Henry H. Nash "Mae"
"Y"; C.I.C.; Astral; History; French; Rep. Times, '27; A. R. C.; Good Fellowship; Volley Ball Team, '27.
Future: Fate holds the secret.
"Tapestries—beautiful draperies—statuary."

GENEVIEVE WILLIAMS
Francis Scott Key "Gen"
Future: Post graduate.
"Old-fashioned gardens—hollyhocks—ruffled dresses cameos."

EARL J. WILSON
May "Hack"
Pres. Crew's Angels, '29-'29½; Vice Pres. Varsity "A," '27½-'29½; Baseball; History Club; Chem. Club; Anti-Smoking Com. '29-'29½; Capt. Intramural Bskt. "Crew's Cowboys," '28½-'29½; C.I.C. rep, '29½; M. & W., rep.
Future: Illinois. Pro. baseball.
"'Home run king'—eleventh inning stretch—championships."

HARRIETT ESTELLE WILSON
Byford "Hi"
History, '29-'29½; Rep. "Y," '29½; Rep. C.I.C., '29½; Pentong, '28½-'29.
Future: I wonder.
"I. W. A. C.—track suits—races—trophy cups."

ORRIS WILTJER
Emmet "Cicero"
C.I.C.; Chem.; Intra. Bsket., '28½.
Future: It appears to be work.
"Cuba—fields of sugar cane—pad of bare feet—smell of burnt sugar."

WILLIAM EDWARD WINGARD
Nash "Windy"
Times rep. '29; Special Writer Times '29½; Treas. Chem. Club '29½; Silver Class, 1329, '29½; Astral, '26-'27; C.I.C.; Treas. R. O. J. J., '29-'29½; Chem. Club, '29.
Future: Perhaps journalism, perhaps mechanics; who knows?
"Low desk—rumpled hair—scattered papers—silence—the author."

LILLIAN DORIS WITTE
Nash "Lil"
Rep. Astral, '26; Bskt. Champs "Y," '28; Rep. Austin Times, '26; G.A.A.; C.I.C.; College; Prog. Chrm. A.R.C., '29; German; "Y"; French.
Future Quien sabe?
"Long corridors—hidden niches—bronze busts—solemnity."

VIOLET ADELE WITTING
Ella Flagg Young "Vee"
"Y"; Rep. Astral, '28; Rep. C.I.C., '28; Rep. Prom. Com., '28.
Future: Stenographer.
"Linen sport frocks—smooth lawns—motor launches luxury."

FRANK E. WOLSKI
Lloyd "Bohawk II."
Treas. Crew's Little Angels, '29-'29½; Football, '27-'27½; Stamp Club; History Club; Chem. Club; Track, '29; C.I.C. rep., '29½; Sec. Football Champs, '29½; Inter Class Basketball, '28½.
Future: Chief transport pilot.
"Blue skies—planes like tiny black dots in the clouds—whirr of propellors."

HOWARD ERVYN WOODS

Herzl "Howy"
Rep. Times, '27½-'28; Soc. Com., '28½; Orchestra, '27; Band, '26, '27, '28, '29; Social Orchestra, '27, '28, '28½, '29, '29½; Photo. Committee, '28½; Director Social Orch., '28½, '29; Costume Day Social, '29½.
Future: Musical director in gay Vienna.
"Blare of a saxophone—polished dance floor—jazz-mania."

EARLE M. YOUNG

Herbert Spencer "Oil"
Austin Star; Stud. Ct., '29½; Rep. Times; History; Astral; Pentong; Rep. C.I.C.; German; Chemistry.
Future: University of Illinois, to study law.
"Crowded courts—pathetic figures—magic words—fame."

ELIZABETH YOUNT

Tilton "Betty"
History, '29½; G.A.A., '26; "Y,"; '27½; Debaters, '26½; C.I.C.; Rep. M. & W., '27½; Speakers, '26½.
Future: Work.
"Dresden china—fragile shepherdess—flowers."

EMILY WIKTORJA ZABAWSKI

Hanson Park "Lilacs"
Latin; W.W.W.; Girls' Glee; Pentong; Spanish; C.I.C.; Times rep., '29.
Future: DePaul; then to Europe—college.
"Struggle—suppressed ambitions—kindness—'the man with the hoe'—quiet humor."

Committees of '29½—Continued

(Continued from page 20)

Gift

Helen Hirt, Chairman; Mr. Burness, Adviser; William Barrie, William Scharringhausen, Lilly Storoe, Frances Fouts, Slava Doseff, Bertha Hafner, Marcella Dodd, Byron Burchby.

Financial

Richard Vernon, Chairman; Mr. Thomas, Adviser; Miles Cerny, Ralph Jack, Spartico Cervelli, Willard Hein.

Pin and Ring

Milton Maass, Chairman; Miss Gladish, Adviser; Eugene Bond, Grace Filippi, Herbert Reinish, William Carlsen, Irma Megall.

Photographic

Ethel Freeman, Chairman; Mr. Berens, Adviser; Arnold Meister, Ingeborg Hendricksen, Everett Miller, Henry Burgh, Evelyn Gordon, Esther Hardman, Esther Wallach, Franklin Lindquist.

Social

Melfrances Miller, Chairman; Bernice Clausen, Rose Brizzolara, George Allen.

SENIOR POPULARITY CONTEST

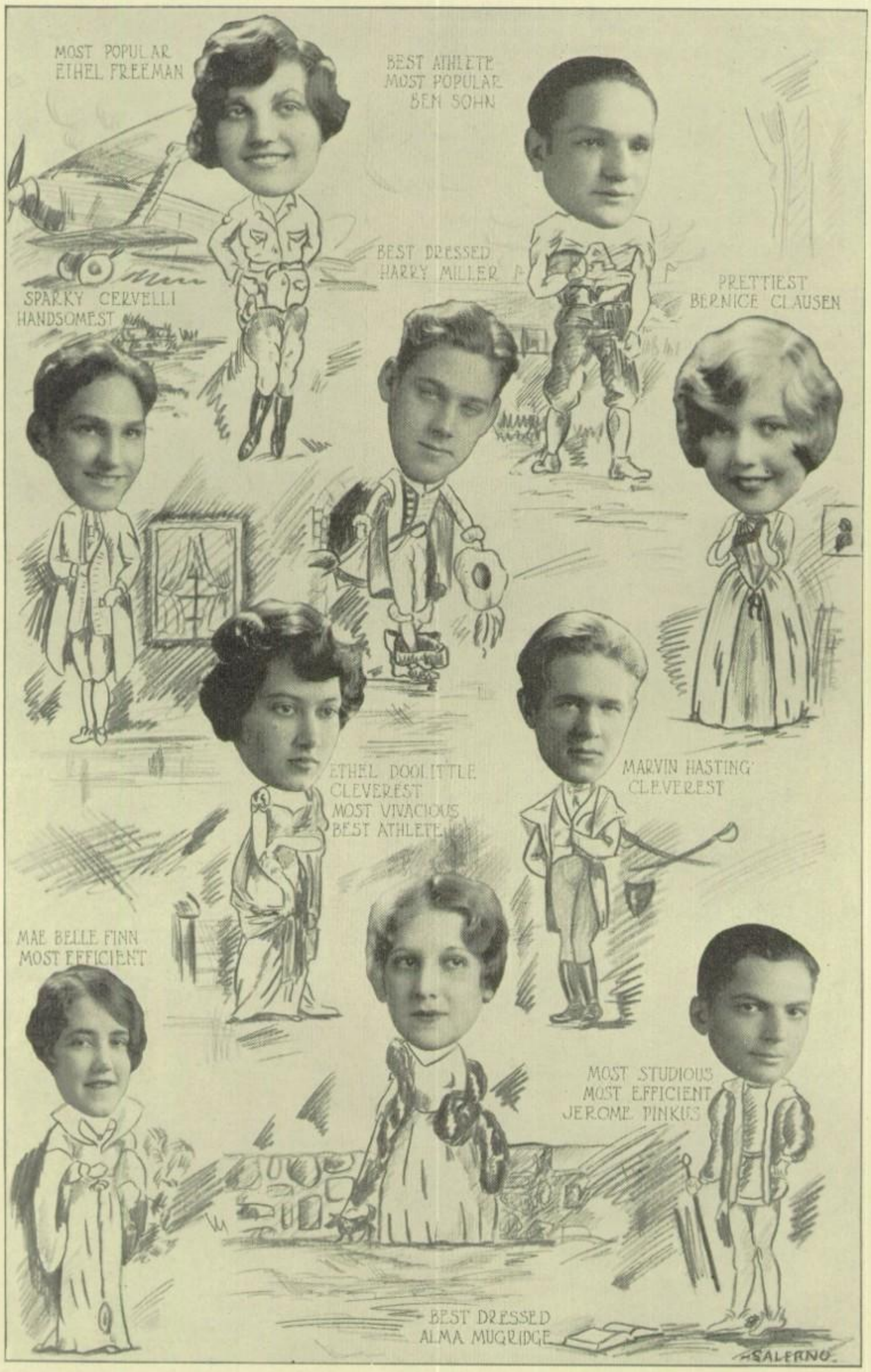

SENIOR POPULARITY CONTEST

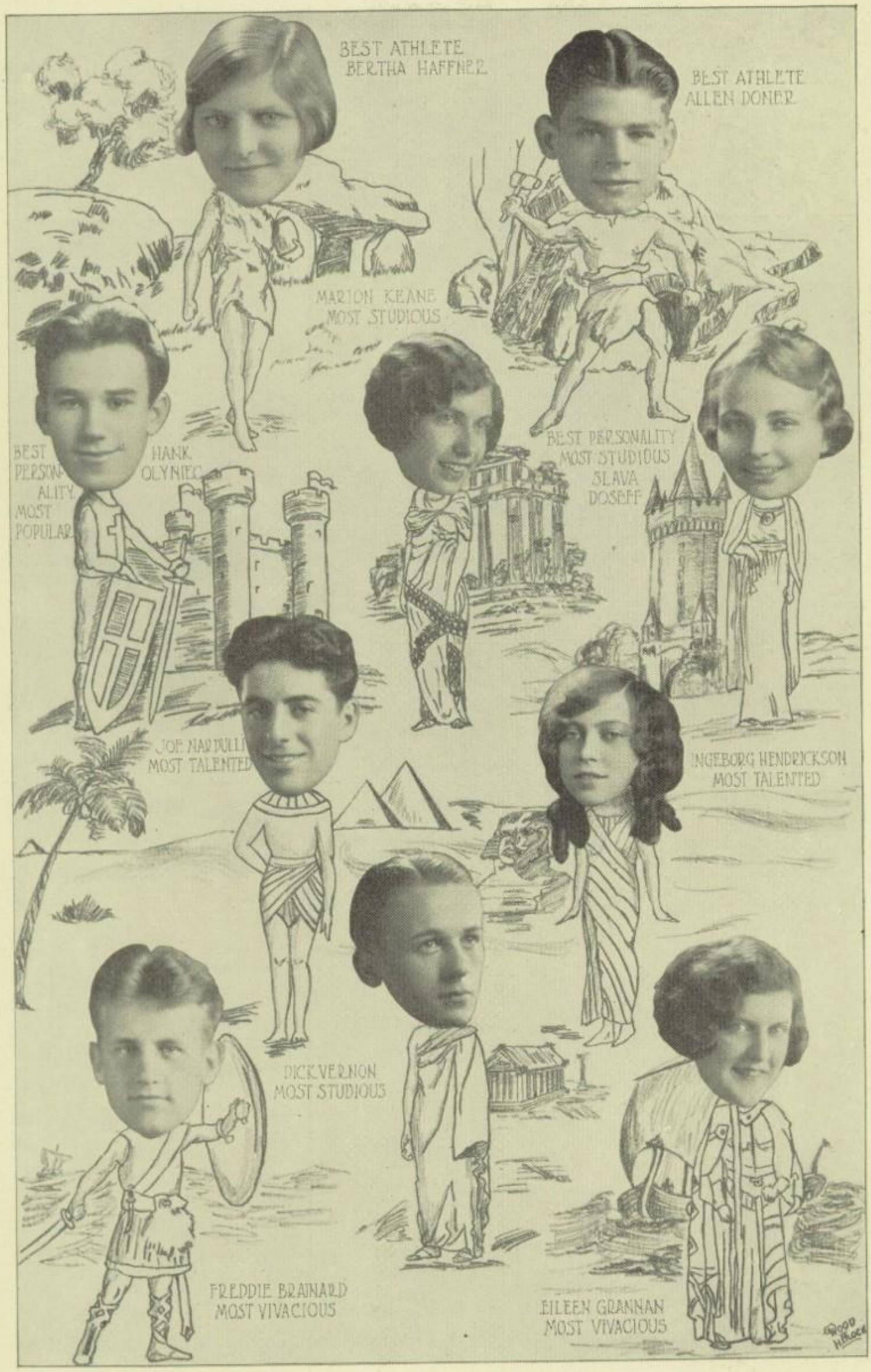

Two Year Graduates

Rogers Mecklenberg | Gervaise Flobeck | Shea Thiele | Saltpaw McClintock

Arnold Flobeck
Peter Gervaise
Edwin McClintock
Ralph Mecklenberg

William Rogers
Charles Saltpaw
Harold Shea
William Thiele

SECTION TEACHERS

Mr. Robert Jelinek
Mr. Andrew C. Grant

C·L·A·S·S·E·S

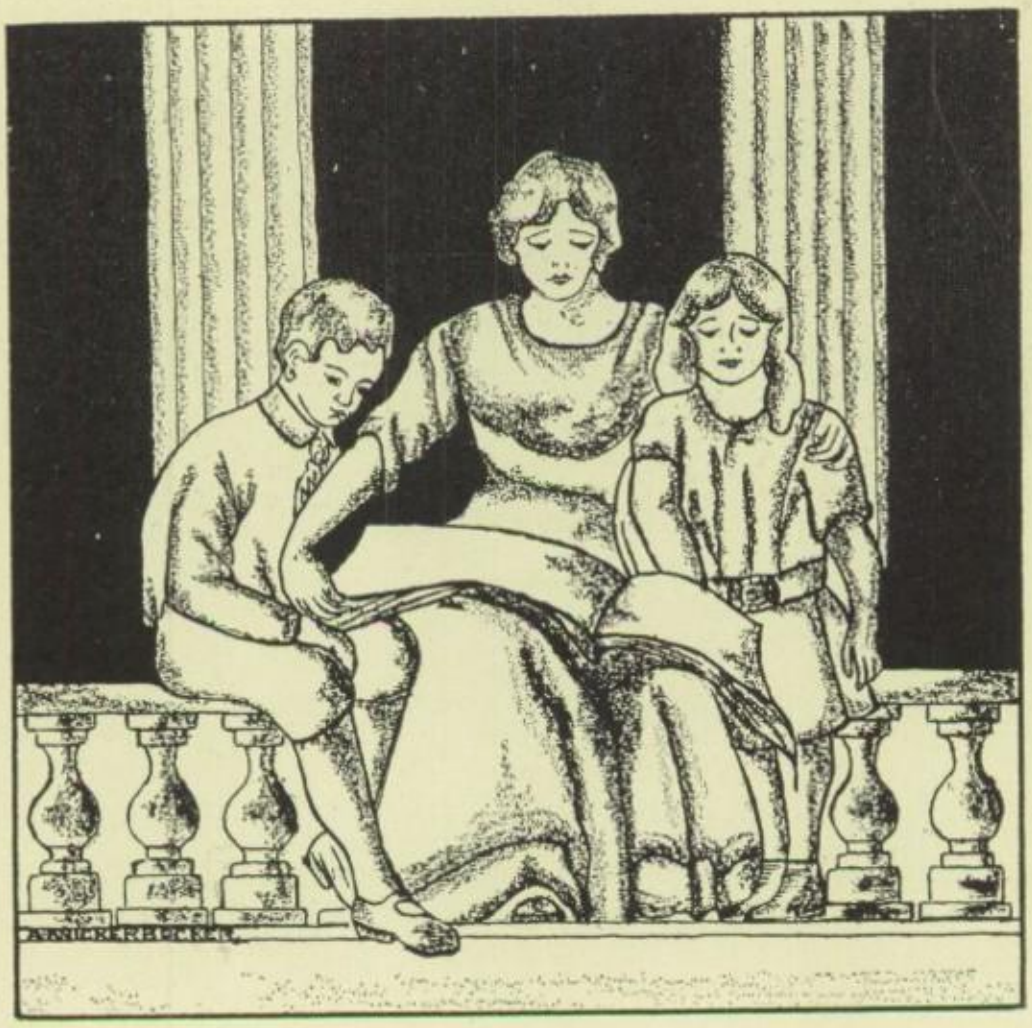

Recruits to the World's Army
of Thrilling Progress

Class of '30½

Burton DuVal
President

Doris Zack
Vice-President

Virginia Hendrickson
Secretary

Lillian Nygren
Treasurer

Milton Lorenz
Sergeant-at-Arms

Pin and Ring Committee

Fred Berley, Chairman; Paul Knuth; Arnold Brady; Aldan O'Hearn; Rosalind Harry; Florence Cannon; Esther Hansen.

Prom Committee

Burt DuVal, Chairman; Virginia Hendrickson; Edwin Peifer; Al Gorman; Walter Weber; Felix Maresca; Alice Carlsen; Rose Stein.

Social Committee

Virginia Hendrickson, Chairman; Lillian Nygren; Burness McCarron; Samuel Orr; Howard Pierce.

Class of '30½

Robert Kaska
President

Frances Raeder
Vice-President

Dorothea Hatton
Secretary

Carl Meyer
Treasurer

Hugh Ray
Sergeant-at-Arms

Prom Committee

Robert Kaska, Chairman; William Schultz; Marie Beck; Howard Miller; Ford Clark; Paul Armstrong; Dorothea Hatton; Hugh Ray.

Social Committee

Ford Clark, Chairman; Ellen Ladegaard; Lois Dean.

Class of '31

Robert Bryant
President

Eleanor Herrington
Vice-President

Ruth Shultz
Secretary

Aubrey Cookman
Treasurer

George Moore
Sergeant-at-Arms

Social Committee

Esther Fehrm, Chairman; Marion Unnewehr; Evelyn Benson; Vern Plummer; Russel Moss; Wallace Murphy.

'31½ - '32 - '32½ - '33

The Younger Generation

Officers, chairmen and athletes too
Belong to these classes, we'll leave it to you
To tell if you know whether they'll be
Prominent seniors in their class—'33.

There's Virginia Goodenow who plays in the band,
And Frances M. Kitzing whose work's in demand;
Eleanor Faye, almost "Miss Austin Times"
And Dosu Doseff who sings Glee club rhymes.

Donald Anderson and Dorothy Strong
Keep making the super right straight along;
Grace Shukcies and Catherine Powers
Must work on their homework for hours and hours.

'31 and one-half and then '32
Of these "progressed sophs" they're aren't a few;
Goldberg, Ghiselli, and Norton are three
Athletic students you all will agree.

Hilleve Lantz of debating team fame,
Our talented poet—Rago by name;
Betty Gislason, a swimmer of note
And then Norma Ahl who's won many a vote.

The super has, too, many "sophs" on its scroll,
There's Evelyn Otzko and Jeanette Rosenthal
Eloise Talbot and Helen Werkau
Each in her studies is pronounced a "wow."

All of these students and that many more,
If we mentioned them all 'twould be quite a bore,
Have contributed much to their class's fame,
If they don't succeed their's isn't the blame.

THE SCHOOL

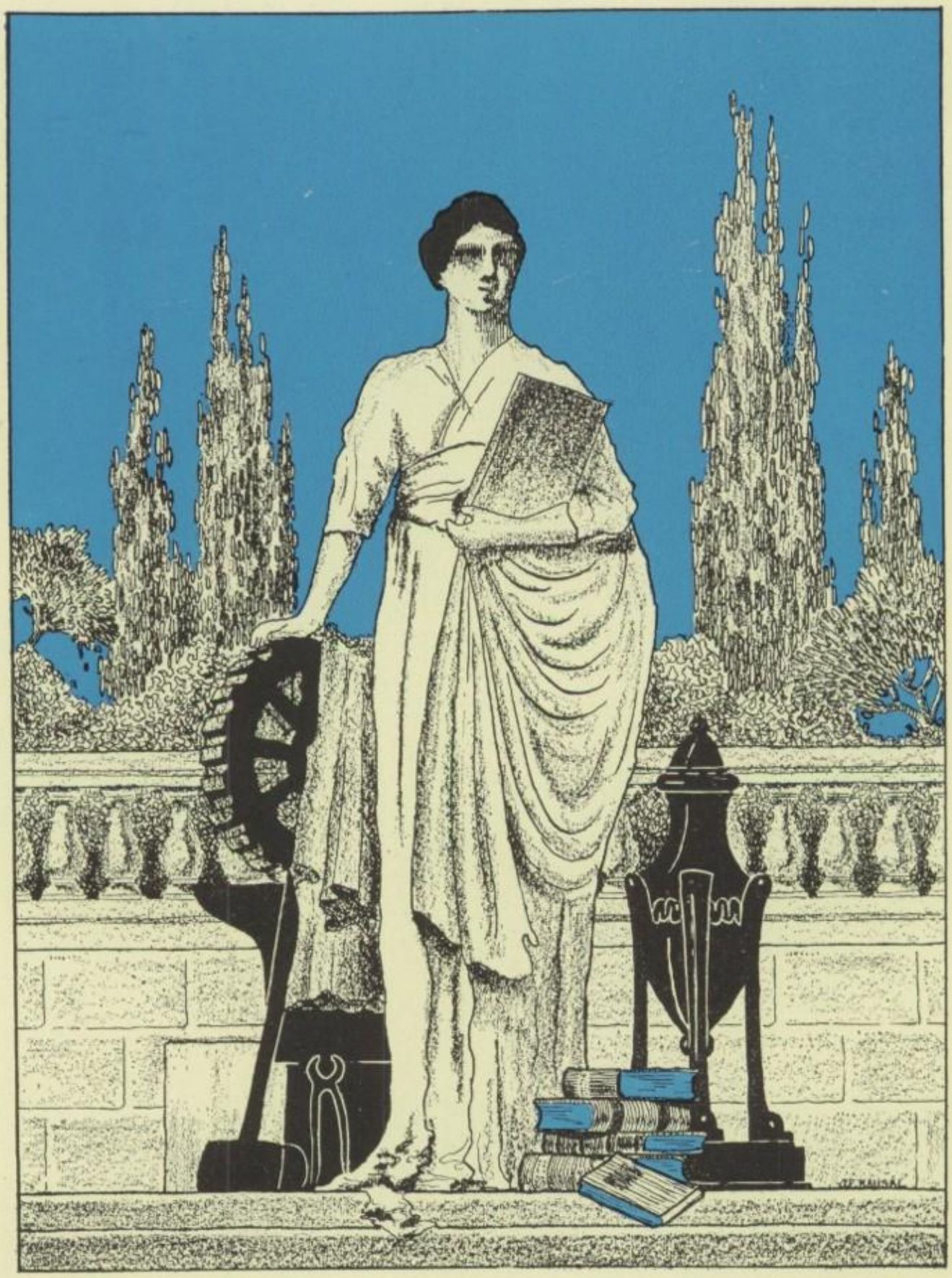

L·E·A·R·N·I·N·G

The Unknown Becomes Known
The Impossible Possible

Beck

Johnstone

Nelson
Chairman

Wiltshire

Culbertson

Language

Theodore Nelson,
Chairman
Theophilus Beck
Kenneth Culbertson
Cecile Dore
Alvine Flory
John Garthe
Lydia S. Hatton
Julia Herrick
Alice H. Johnstone
Arthur Little
Edna M. McCarty
Antensica Nardi
Margaret Older
Mayme Torgersen
Manly C. Wareham
Ruth N. Wiltshire
Mary Publow

Go You Austin

Go, you Austin, go you Austin
The best school today,
We, its members should remember
All our good old days
Rah, Rah, Rah!
Finest in the land,
Shout, fellows, shout and sing
To beat the band.

Adelante

Adelante, adelante,
Escuela la mejor que existe hoy.
Debemos acordarnos de todos
Los buenos días pasados contigo.
Rah, Rah, Rah.
Adelanta tú Austin
Escuela finisima del mundo.
Griten, alumnos, griten y cauteu
Lo más posible.

I Austiniensis

I Austiniensis, i Austiniensis,
Optima schola hodie,
Nos participes eius reminiscamus
Omnes nostros bonos dies pristmos
Io triumphe, Io triumphe, Io triumphe
I Austiniensis, i Austiniensis,
Clamate, socii, clamate et cantãte
Ut omnia superemus!

Allez Austin

Allez Austin, allez, Austin
Notre meilleure école
Que nous, ses enfants nous souvenons
De toutes nos bonnes journées
Rah! Rah! Rah!
Allez, Austin, Allez Austin,
Criez, enfants, chantez
De tout votre coeur!

Heil dir Austin

Heil dir Austin! Heil dir Austin!
Liebste Schule heut'!
Wir die deinen stets gedenken
Unserer Schulzeit.
Heil dir Austin! Heil dir Austin!
Feinste in dem Land.
Lob bringt mit lautem Ruf
Nun allesamt!

Va Austin

Va Austin, va Austin
Scuola mighor ch'abbiamo:
Tutti i bei giorni passati
Nai pur ricordiamo
Rah, Rah, Rah!
Va Austin, va Austin
Di questa landa
La meglio: cantate, s'oppressa
Rimanga la banda.

Latin Club

Berley Fry Blustein Williams Tornabene Panknin Callen Spaulding
Horne Benson Older Klein Peifer Westerberg Alberti Maday
Lesoff Schulz Smith Huffman Porn Salk Hendrickson Gustafson Warkans
Wilson Ogden Jones Kramer Orndoff Ollswang Callen McCall Lohse
Miss Older Walters Harry Stein Hebard McLaren Lorenz Post Lamb

Marion Hebard, Pres.; Ralph Jack, Vice-Pres.; Rose Stein, Maurine Walters, Sec.; Donald McClaren, Treas.; Milton Lorenz, Sgt.-at-Arms; Mr. Little, Miss Older, Advisers.

Latin Club

Boskind Mellin Switall Henriksen Scharf Barber
Rommeiss Bamber Gilpatrick Gregg Icely Brassovanyi O'Brien Langlands
Unnewehr Fehrm Butler Gill Buxton Young Dodge Schmidt Kammerer
Hazlett Bodian Filler Berry DelMonte Kirk Conklin Bade Kazaniecki
Mr. Little Horn Paesler Wolfe Onofrio Otto Reinish Bodenstab

German Club

Krueger Smith Epstein Young Terveen Bodenstab Friese Clarney
Osbal Ingledew Adam Hendriksen Mandel Tenney Lurye Tyner Carlson
Hoffman Stoddard Gerhardt Krissman Motto Arvey Gans Goldstein Fiedler
Gribel Tarry Ehrendreich Peckler Bellion Senne Weisman Miller Pulsa Marten Cermak
Mr. Beck Pogarelsky Reinish Schultz Sohn Otto Jonas Tarry

Edith Schultz, Pres.; Ben Sohn, Vice-Pres.; Olga Senne, Sec.; Herbert Reinish, Treas.; Charles Otto, Sgt.-at-Arms; Mr. Beck, Adviser.

Italian Club

Romano Alberti Salerno Cella Izzo Ghiselli Antoynole Horton Gualano
Petrone Falco Cannizzo Gualano Luzietti Stubbs Giuliano Ferraro
De Rensis Bernardi Vizzone Ughetti Potenza Arado Van Plew Vivirito Cina Ray
Walsh Petrone Pastorelli Di Giovanni Lombardo Sarlo Lolli Filippi Cataldo Weith
Petrone Bacigalupo Lezza Mrs. Nardi Cosentino Raschke Toscase Caliendo

George Cuonzo, Pres.; Jack Lezza, Vice-Pres.; Virginia Casentino, Sec.; Gus Bacigalupo, Treas.; Rudolph Bilotta, Sgt.-at-Arms; Mrs. Nardi, Adviser.

French Club

Pierce Lind Moore Miller Foss Gunderson Todoroff Hoehn Callen Finn Nelson
Hlavacek Fowler Benohel Allen Miller Bisgard Perlis Petrone Lombardo Hilborn
Kot Engel Magnuson O'Donnell Sherman Rosenthal Torgeson Bromberg Henderson Alfers
Korytar Glenner Papageorge Voelker Gamson Weiss Rosenzweig Gale Cooper Zimmerman
Doseff Dietz Klass DeHainaut Fleischman Deane Hatton Rogers Lepavsky Richard
Yeager Coffin Magland Berling Olson Larson Feldman Gillmer Block

Marion Keane, Pres.; Louis Dehainaut, Vice-Pres.; Sara Fleischman, Sec.; Hattie Lepavsky, Treas.; Jack Finn, Sgt.-at-Arms; Mr. Nelson, Adviser.

Spanish Club

Finkel Pugh Adaskiewicz Ostrand Martin Zirzow Metropulos O'Hearn Olsen Opelka Cunningham Glenner
McConville Renish Toddard Ruble Icely Siver Swenson Klooster Switall Boskind
Liska Rosenfeld Stone Gilpatrick Seiler Kelly Cadwell Zimmerman Grubman Cox Langlands
Wolper Morriss Weeks Kitick McHugh Kramer Krom Papageorge Simpson Gamson Ellinwood
Rosenus Bowman Annis de la Pena Liebhart Schiek Robinson Tatomer Henderson

Glen Liebhart, Pres.; Milton Rosenfeld, Vice-Pres.; Helen Wheelhouse, Sec.; Theodora Tatomer, Treas.; George Araman, Sgt.-at-Arms.

Nichols

Galbraith

Randolph
Chairman

Lambrecht

Tiernan

History

Cordelia Randolph, *Chairman*
H. A. Berens
Wilbur R. Bollinger
Florence Galbraith
Elizabeth Gaynor
Regina Kelly
Jessie Lambrecht
Andrew C. Nichols
William L. Tiernan
Mary E. Wade
Sue E. Welch
Helen C. Willis

Library

History Club Cabinet

Rottapel Starr Todoroff Reynolds Plach
Martin Thompson Papageorge Trimble Helmich Bayne Wolper
Baer Otzko Epstein Miss Willis Miller Hasting

Rita Epstein, Pres.; Howard Miller, Vice-Pres.; Helen Baer, Sec.; Lauretta Otzko, Treas.; Marvin Hasting, Sgt.-at-Arms; Miss Willis, Adviser.

History Club

Liebhart Hilborn Solberg Webster Webster Buchholz Olsen Brown Felio Charney Dejarlais
Tamburrino Davis Alfvin Lehmann Nelson Idarius Findlay
Lolli Yount Wilson Frey Turner Kish Levenstein Warren Clark
Vivirito Goldsworthy Filippi Damiani King Chidley Panzica Auld Farnum Johnson
McKinley McGrath Peterson Corbett Greenfield White Horn Dehainaut

History Club

Liska Rosenthal Reinke Marabanian Wilson Donahue Jack Opelka Petrone
Otto O'Hearn Moxley Gottlieb Drucker Warren Robertson Goldstein Smith Biggins
DuVal Allen Maass Eisenberg Holland Pabst Plach Ellinwood
Lepavsky Korytar Honomichl Dittmer Beilke Hansen Ofsaiof Pigman de la Pena
Kodobocz Narter Jensen Bassuk Haddix Butler Nelson Ostergren

History Club

Cohn Adams O'Hearn Felio Orr Ferrone Daly Mellin Wassell Johnson
Gordon Glaser Cascio Anderson Osterhout Cook Dodd Lombardo Reinish
Stone Hammar Clark Schiek Robinson Seiler Schneider Lochman Wohlers Morriss
Gardner Anderson Orndoff Paesler Edghill Grubman Perlis Schultz Cermak
Rosenus Brown Anderson Brassovanyi Bronstein Gustafson Henderson DelMonte

History Club

Westerberg Pierce Sullivan Woodmansee Lind Williams Moore Gagliardo Panknine Spaulding Berley
Peacock Finn Raschke Brelie Pirsch Kammerling Benson Tench Alberti Maday
McKillip Jones Velten O'Brien Jonas Moorehead Hendrickson Domko Gustafson
Finella Napolitan Caruso Gamson Kramer Filler Harry Leahy
Anderson Walters Novotny Cottingham Post Hazlett Butler Callen

History Club

Dehainaut Horne Pellar Loy Nardulli Cox McCullagh
Rapeh Haase Bodenstab Wolski Erwin Hult Ristau Calderon
Planert Hlavacek Nelson Vick Anderson Klooster Hemwall Unnewehr Fehrm
Neff Christensen Kitick Lancianese Maddox Harmond Miller Bisgard Donnelly
Bobrow Engel Green Stoddard Ruble Toscas Gorchoff North

Marsh | Soyer | Akers *Chairman* | Gamble | Tew

Science

Fred H. Akers, *Chairman*
Amer M. Ballew
Elmer E. Burns
Grace M. Charles
Maurice Crew
Faith Gamble
Henry Gronert
Sylvia Gruener
Clarence Harris
Jennie C. Hartley
William Headley
Roland O. Marsh
A. C. Miller
John T. Myers
Herschell Scott
John A. Sonquist
Joseph G. Tew

Chem. Lab.

Chemistry Club

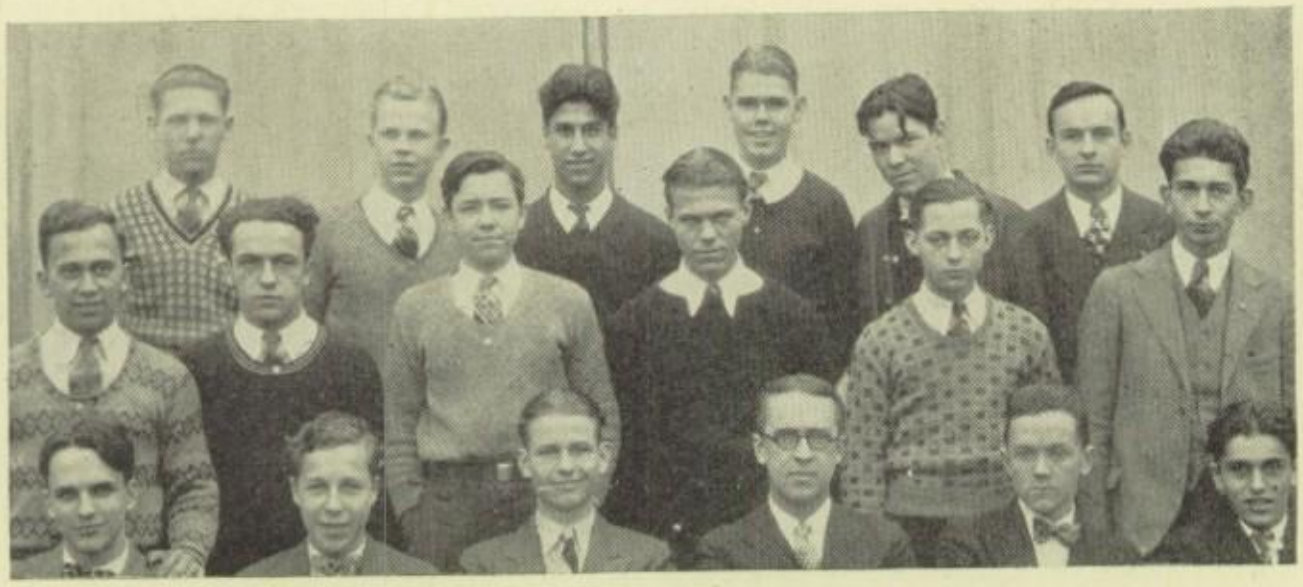

Wingard Johnson Marabanian Johnson Thomas Cox
Allen Schenone Roth Johnson Moutoux Swift
Miller Lind Callen Crew Horne Eisenberger

Fred Brainard, Pres.; George Allen, Vice-Pres.; William Winegard, Sec-Treas.; Mr. Crew, Adviser.

Chemistry Club

Cooke Young Stebbins Mandel McCullagh Farrer Reinke Andersen
Gran Gartz Doner Plach Pabst Otto Fehrmann Anderson
Jack Krissman Pinkus Reinish Scharf Maass Habel Carrado
Smith Brickman Lytle Erwin Doering Wolski Nardulli Brainard

Botany Club

Elmquist Major Kniff Alrutz Adis Goff Keena Zimmerman Nonnamaker
Iverson Tognarelli Cooper Conklin Bade Stern Sampson Esses Conway
Lurve Lampert Bamber Peddie Martin Herrmann Lombardo Anderson Zobel
Steelhammer Bredehorn Gollnick Gustafson Wais Ruigler Rammeiss Dramer Higgins Gardner
Unnewehr Alfers McLaren Nelson Orndoff Rockefeller Monocher Fehrm

Ralph Nelson, Pres.; Jane Orndoff, Vice-Pres.; Esther Fehrm, Sec.; Phyllis Rockefeller, Treas.; Donald McLaren, Sgt.-at-Arms; Mr. Miller, Adviser.

"Mum" Show

Heiby | Funk | Spitler *Chairman* | Roberts | Cable

Mathematics

O. R. Spitler, *Chairman*
Harold C. Billings
George W. Blake
Stanley F. Bristol
Jennie M. Bryan
Lester M. Butler
Wickliffe I. Cable
Beulah Cleworth
Clarence A. Craig
Eula W. Deaton
Ruth H. Funk
Albert H. Heiby
Harry D. Humiston
Armin P. Krebill
Graydon Mumford
Louise A. Roberts

Best in the School

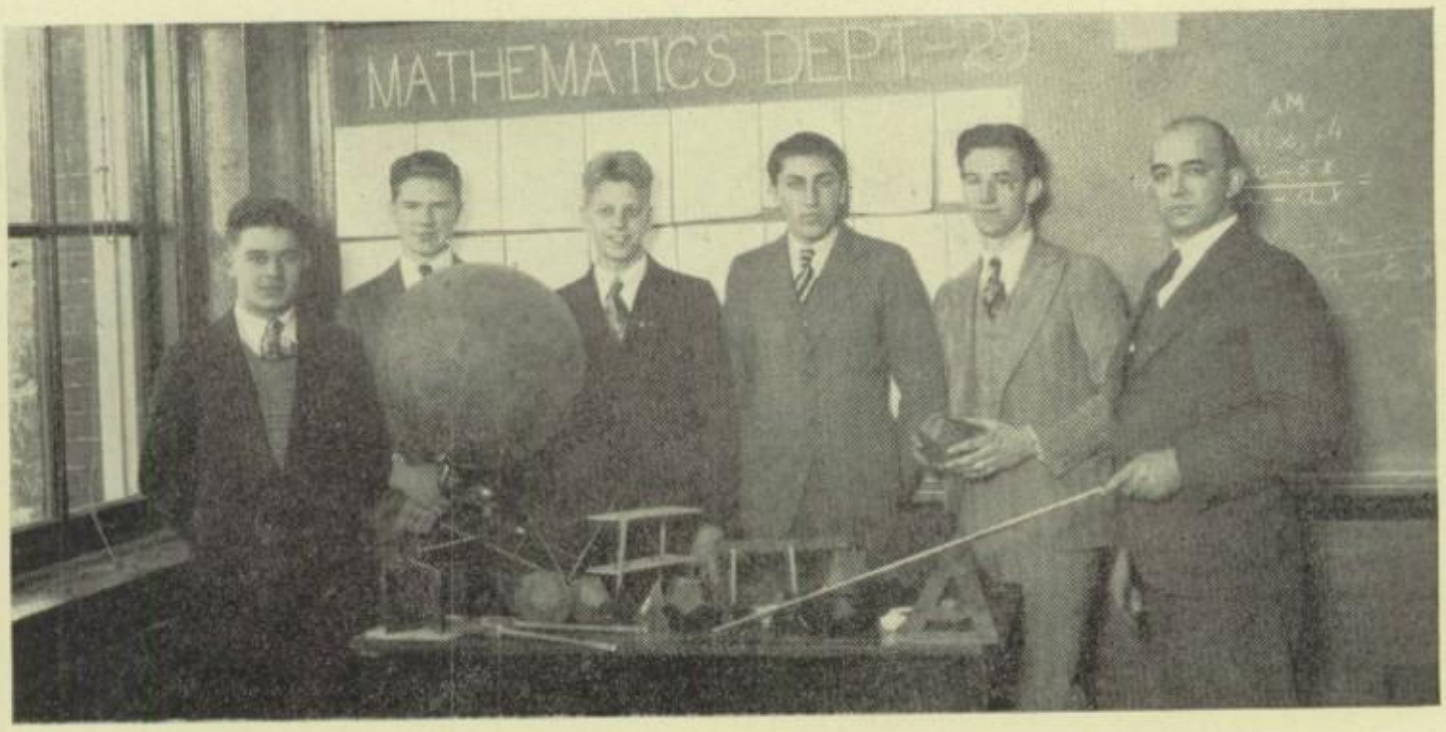

I WANNA GO PLACES

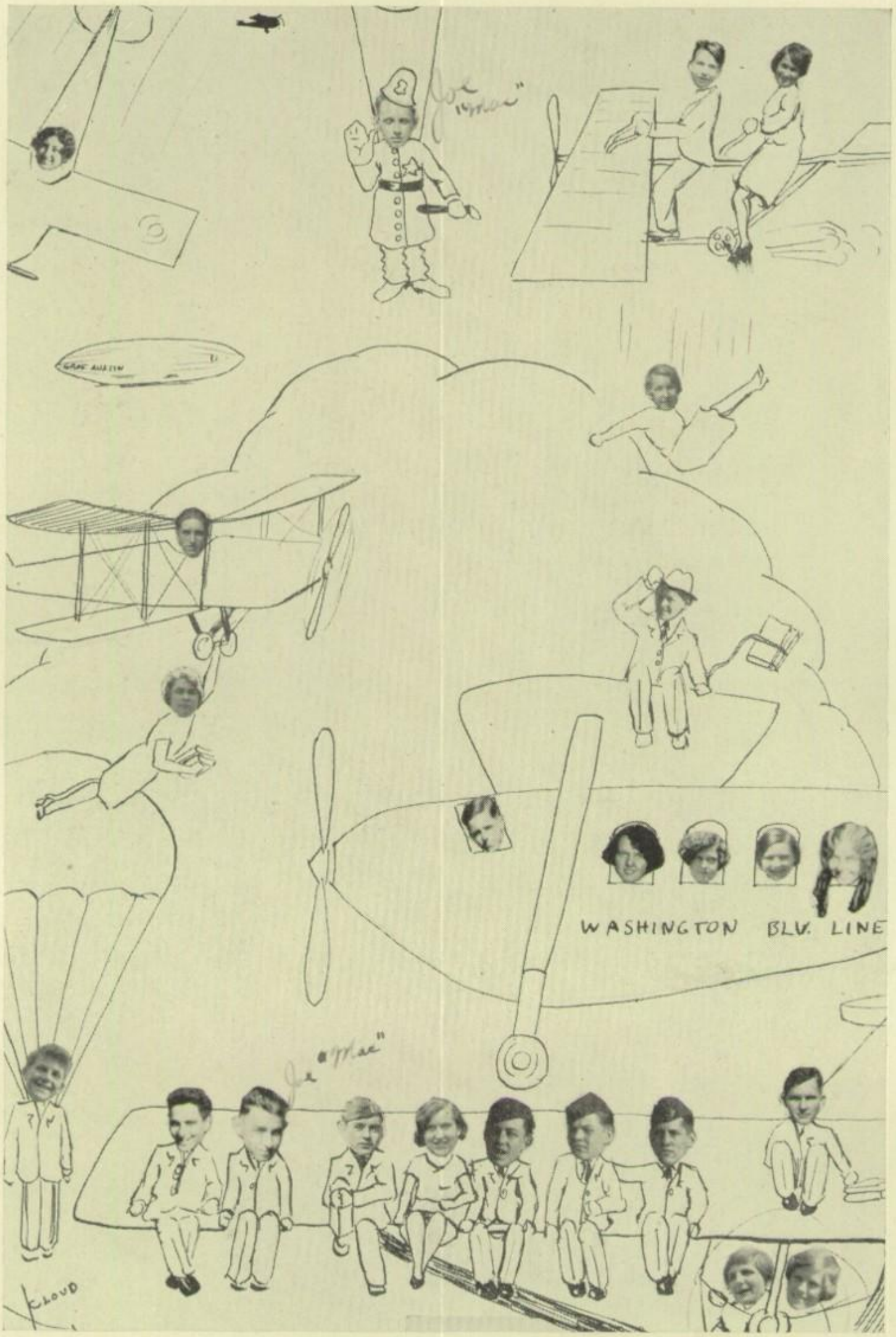

F·I·N·E A·R·T·S

The Quest of the Beautiful
The Quest of Progress

Iser Holch Zimmerman, *Chairman* Cole Lowry

English

Ethel Zimmerman, *Chairman*
Margaret Andrews
Helen E. Atwater
Bernice Bauersfeld
Ann I. Beugnot
Ellen L. Burnap
Ruth D. Carlson
Anna Church
David S. Cole
May Estelle Cook
Madeline M. Glynn
Pauline Harry
Frances Ingersoll
F. L. Holch
Mabel C. Iser
Belle Kempes
Clara Kollman
Mary M. Lowry
Sue U. Maher
Janet O'Brien
Helen L. Safford
Hortense Schlader
Helen Schoenbeck
Blanche V. Walker

A. H. S. Debaters

Idarius Wilder Reum Wolff Grimes Lantz Furman McCune

Pentong Club Cabinet

Finn Magland Turney Collins Henderson Megall Greenfield
Rosenus Cannon Doseff Berling Berner

Slava Doseff, Pres.; Lillian Berling, Vice-Pres.; Florence Cannon, Sec.; Ismene Papageorge, Treas.; Jack Finn, Sgt.-at-Arms; Miss Cook, Adviser.

Pentong Club

Reinish Cohn Robinson Chidley Robertson Behl Mangowitz Armstrong Ellinwood Pierce
Schiek Clark Farnum Esch Icely Yampolsky Keewa Goldstein Findlay
Metropulos Lepavsky Miller Sohn Gordon Gilpatrick Enstrom Aruey Magnuson Unnewehr
Fehrm Bassuk Narter Cohn Brody Stern Cooper McHugh Crowley Altschul Weisman
King Padorr Bredehorn Papageorge McCormick Rogers Dietz Baer

Pentong Club

Ferrone Mellin Murphy Biggins Schwartz Kite Mead Honomichl Sampson Wolfe
Glasser Smith Perlis Riley Kadunz Bollinger Burke Gregg Gill Galbraith Lampert
Peterson Hancock Pogorelsky Schultz Lehmann White Moxley Gottlieb McIntyre Orndoff
Goldberg Drucker Kramer Edelheit Johnson Dybka Warren Warsaw Seilin Whitaker
Arrighi Brandner Alpert Post Gustafson Ranseen Greulich Hebard

Pentong Club

Berley Alberti Harris Young Cunningham Spaulding Williams
Finn Hatton Horton Hershman
Hemwall Nelson Otto Westerberg Callen Benson Thompson Miller Allen
Engel Green Green Harrold Epstein Helmich Miller Tenney Mullen
Seybold Cermak Clark Ofsaiof Eisenberg Lombardo Bayne Gamson Grubman
Dyminski Hendrickson Hall Lesoff Walters Warren Gorchoff Tracy

Sophie Chenoweth

Dandliker | Bartelme | Chenoweth *Chairman* | Pellens | Johnson

Art

Sophie Chenoweth, *Chairman*
Adelaide Bartelme
Fern V. Booth
Gertrude Dandliker
Louise J. Pellens
Hedric Vlasek

Block Prints and Posters

Cartoonist Club

Bodenstab Barrie Salerno Kausal Chambers Flobeck Orr Flack
Wood Burns Cloud Mould Adams Cosby Babcock
Leuschner Weber Gunkel Pallies Fidler Hrycyk Pinchouck
Mr. Jarvis Block Wolfe Gregg Gill Johnson

Harold Block, Pres.; Esther Gill, Vice-Pres.; Leola Gregg, Sec.; Grace Wolfe, Treas.; Abel Van Eck, Sgt.-at-Arms; Mr. Jarvis, Adviser.

Architectural Club

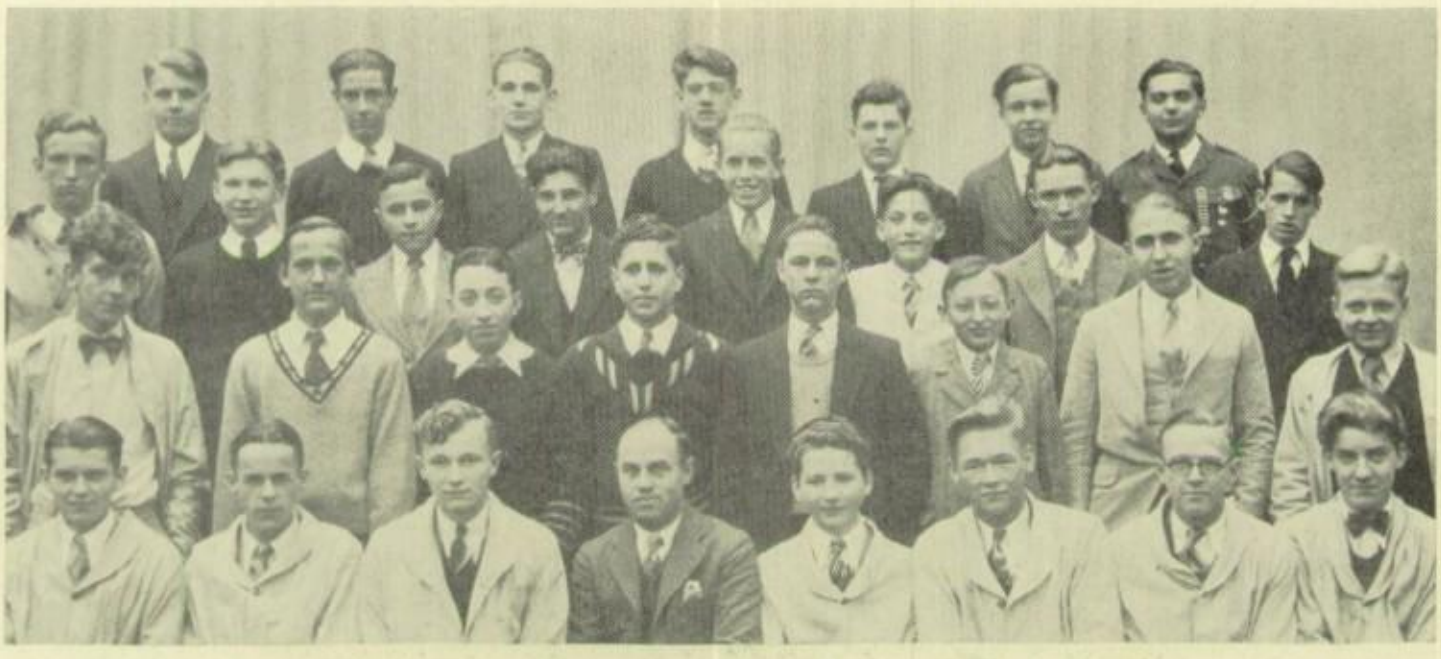

Becker Pethes Kingsley Koch Layer Craig Lemperis
Munson Hodal Gunther Pertile Johnson Johnson Roth Peck
Schill Babiarz Maresca Brainin Christiansen Jonak Thiel Lodwick
Liljestam Olson Kausal Burness Poslusny Herzog Spohnholz Linquist

John Kausal, Pres.; William Herzog, Vice-Pres.; Harold Poslusny, Sec.; Clarence Spohnholz, Treas.; Arthur Thiel, Sgt.-at-Arms; Mr. Jarvis, Mr. Burness, Advisers.

Lloyd | Roth *Chairman* | Schildhauer | Ryerson

Music

J. Lee Roth, *Chairman*
Hazel E. Lloyd
Louise B. Ryerson
Edwin O. Schildhauer

"317"

ORCHESTRA

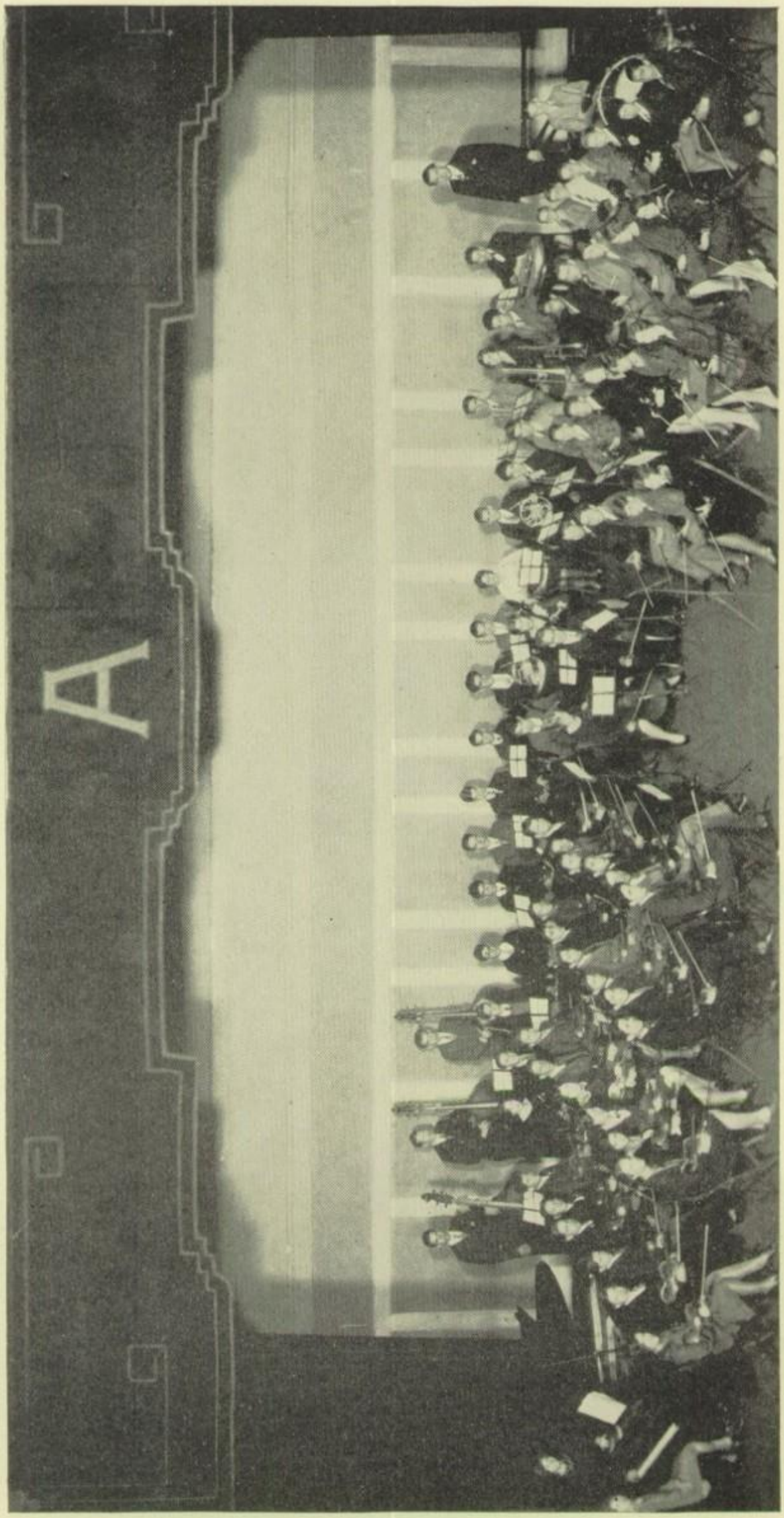

CAPT. E. O. SCHILDHAUER, *Director*

JOSEPH NARDULLI, *Concert-Master*

1st Violin

J. Nardulli
R. Liska
J. Benson
T. Lapatka
M. Maravalle
T. Tampary
A. Levin
A. Pathman
D. Capocci
E. Kundva
M. Horwitz
N. Ranseen
L. Behrle
V. Friese
F. Borowski
G. Atwood
B. Kurcgodyna
N. Girard
M. Schewchuk
B. Jorgenson
A. Bergonzuic
H. Tyner
N. Zepp

2nd Violin

G. Christiansen
M. Johnston
E. Peeples
F. Shields
K. Thompson
F. Pollesen
I. Rinehart
A. Schenck
A. Zinga
M. Williamson
R. Peternek
V. Brizzolara
H. Himmelman
J. Aronson
J. MacGregor
V. Foss
E. Schwartz
W. Jones
V. Pizzria
S. Stewart
J. Fontana
R. Kuzzora

Cellos

L. Ewald
H. Schwartz
G. Elquist

Double Bass

I. Wiker
H. Tollish
G. Hafferkamp

Piano

G. Jonas
V. Goodenow

Flutes

H. Williams
E. Rydell
H. Levin

Clarinets

J. Woy
R. Nelson
H. Johnston

Horns

R. Olsen
W. Cooper
B. Johnson
J. Olson

Cornets

A. Brooks
J. Auippa

Trombones

H. Olyniec
W. Crane
G. White

Bass

W. Stubbs

Drums

C. Aarseth

Opera Club

Manley Andersen Chambers Daly Oberg Brown
Cooke Potucek Bernbaum Williams Mellin Chouinard
Hampton Keller Tatomer Roehr Gregg Leuschner Shapiro
Cerniglia Haiges Jones Chidley Bernstein Stonhouse Olson Weith
Urban Raeder Papageorge Kaska Schultz Gill Johnson Bassuk

Robert Kaska, Pres.; Frances Raeder, Vice-Pres.; Ismene Papageorge, Sec-Treas.; William Schultz, Sgt.-at-Arms; Mr. Roth, Adviser.

Opera Club

Blustein Pieritz McLaren Henriksen
Lindquist Olmstead Sawyer Callen Block Kniff
Adaskiewicz Ward Kelly Cadwell Goldstein Johnsen Hazlett
Wadsworth Schultz Diven Todd Orndoff Fowler Gleason
Rockefeller Dietz Butler Hendriksen Meyers Rogers Knepp

Girls' Glee Club

Steelhammer Meyers Barclay Cadogan Grendahl Hrycyk
Wodoszkiewicz Cox Dodge Krattebol Todd Abell Thompson
Moran Weeks Wheelhouse Henderson Voelker Goldstein Bamber Fermier
Gorney Peterson Gustafson Magland Berling Cooper Zabawski Papageorge Miller
Cermak Short Hirt Miss Lloyd Behrle Peterson Hendriksen Roehr

Lois Behrle, Pres.; Ingeborg Gustafson, Vice-Pres.; Ruth Peterson, Sec.; Helen Short, Treas.; Miss Lloyd, Adviser.

Girls' Glee Club

Knepp Hazlett Butler Keller Keane Hampton Jones
Charnes Likas Gustafson Walters Byrd Greiner Ulrich
Turney Stevenson Orndoff Hafner Gignac Walsh Peacock Kenney
Masciola Bobroff Dahlgren Heggeland Jones Woloszkiewicz Wais Kantor Dickerson
Bernas Alpert Simpson Vermaas Crowell St. George Johnson Potucek

Boys' Glee Club

Boskind Todoroff Olyniec Holtz Bodenstab Blustein Simon Doseff Costanzo
Wood Simon Carlson Adams Knuth Langlands Stern Lawrence Switall
Hilborn Judson Bryant Cohan Schwartz Bruno Golden Franklin Mackie
Holm Kruse Andersen Miss Ryerson Cohn Moxness Schoeneck Cerniglia

Albert Anderson, Pres.; Willard Cohn, Vice-Pres.; Mathew Kruse, Sec.-Treas.; Henry Olyniec, Sgt.-at-Arms; Miss Ryerson, Director and Adviser.

Uke Club

Haiges Hampton Unnewehr Fehrm Roehr Chidley
Miss Burnap Papageorge Raeder Jones McLaren Wadsworth

Frances Raeder, Pres.; Ismene Papageorge, Vice-Pres.; Peggy Jones, Sec.; Donald McLaren, Treas.; Miss Burnap, Adviser.

Miss Glynn

Drama

The Little Theatre under the supervision of Miss Glynn is an organization whose aim is to teach all phases of dramatic work. The officers of the club are: Velva Horton, president; Martha Mead, vice-president; Mae Belle Finn, secretary; Ellen Ladegaard, treasurer. At the meetings, which are held twice a month, individual work and group productions are presented by the students.

The committees and their chairmen comprising the Little Theatre are:

Publicity Chairman . . . . . Laura Sher
Business Chairman . . . . . Conchita Serra
Point Chairman . . . . . Hattie Lepavsky
Typist . . . . . Helen Goodyear
Stage Manager . . . . . Edward Rohter
Properties Chairman . . . . . Douglas Horne
Lighting Committee . . . . . Paul Rupp, Charles Saltpaw
Green Room Chairman . . . . . Carolyn Dietz
Art Chairman . . . . . Harold Tornheim
Costume Mistress . . . . . Josephine Puntschart

The first large production undertaken by the Little Theatre, which was given a year ago under the direction of Miss Glynn, was "Daddy-Long-Legs." Many plays have been given since and the two which will probably be remembered longest are the safety play, presented at the Austin town hall, and "The Admirable Crichton," presented at the Austin high school auditorium December 13 and 14.

Making-up

The Admirable Crichton

BY

SIR JAMES M. BARRIE

PRESENTED BY

THE LITTLE THEATRE

CAST OF CHARACTERS

Friday, December 13, 1929

AND

Saturday, December 14, 1929

Crichton.....Louis Lange, Joseph Farrell
The Hon. Ernest Woolley.....Jerry Cloud, Ray Reynolds
Lady Catherine Lasenby.....Pearl Padorr, Esther Galbraith
Lady Agatha Lasenby.....Lois Jacob, Elizabeth Behl
Lady Mary Lasenby.....Jean Rogers, Klema Seider
Mr. Treherne.....Jack Lafferty, William Schultz
The Earl of Loam.....Beryl Collins, George Wood
Lord Brocklehurst.....Harry Miller, Goodlett Glaser
Mrs. Perkins.....Evelyn Laing, Dorothy Schult
Monsieur Fleury.....Kenneth Torgeson, Kenneth Torgeson
Mr. Rolleston.....Walter Reum, Joseph Rottapel
Mr. Tampsett.....Lester Munson, Lester Munson
Miss Fisher.....Georgene O'Donnell, Aldey Likas
Miss Simmons.....Evelyn Perlis, Dorothy Dodge
Mademoiselle Jeanne.....Evelyn Berger, Avery Kite
Thomas.....Atwood Weaver, Daniel Furman
John.....Andrew Petrone, Andrew Petrone
Jane .....Marie Cadman, Rose Dashe
Gladys.....Alice Pathman, Nora Nelson
Tweeny.....Sylvia Pass, Ruth Robertson
Stable Boy.....Irvin Rutkin, Irvin Rutkin
Lady Brocklehurst.....Ruth Handelsman, Burness McCarron

SCENES

Act 1. At Loam House, Mayfair.
Act 2. An Uninhabited Island.
Act 3. The Happy Home on the Island.
Act 4. Loam House.

STUDENT OFFICERS AND DIRECTORS

Mae Belle Finn — Velva Horton
Ellen Ladegaard — Martha Mead

STUDENT STAFF

Business Chairman.....Conchita Serra
Stage Manager.....Edward Rohter
Properties .....Douglas Horne
Lighting.....Paul Rupp, Charles Saltpaw

Little Theatre

Farrell Lafferty Munson Scholt Kite Robertson
Glaser Puntschart Likas Myers Galbraith Dashe
Weaver Callen Petrone Magnuson Furman Dodge Yalkovsky
Behl Reynolds Nelson Duerrstein Narter Rutkin Judson
Trimble Torgeson Horton Wood Freeman Finn

Velva Horton, Pres.; Martha Mead, Vice-Pres.; Mae Belle Finn, Sec.; Ellen Ladegaard, Treas.; Miss Glynn, Adviser.

Little Theatre

Miller Miller Horne Collins Lange Cloud Raeder
Rogers Dietz Rottapel Reum Williams Shapiro Hoehn Sherman Padorr
Schultz Cadman Huffman Jacob Crowley Handelsman Redzinski Wilder
Berger Pathman Levin Kammerling Perlis O'Donnell McCarron Pass Fehrm
Tornheim Rohter Serra Miss Glynn Mead Ladegaard Lepavsky Sher

JUST POSIN'

A·T·H·L·E·T·I·C·S

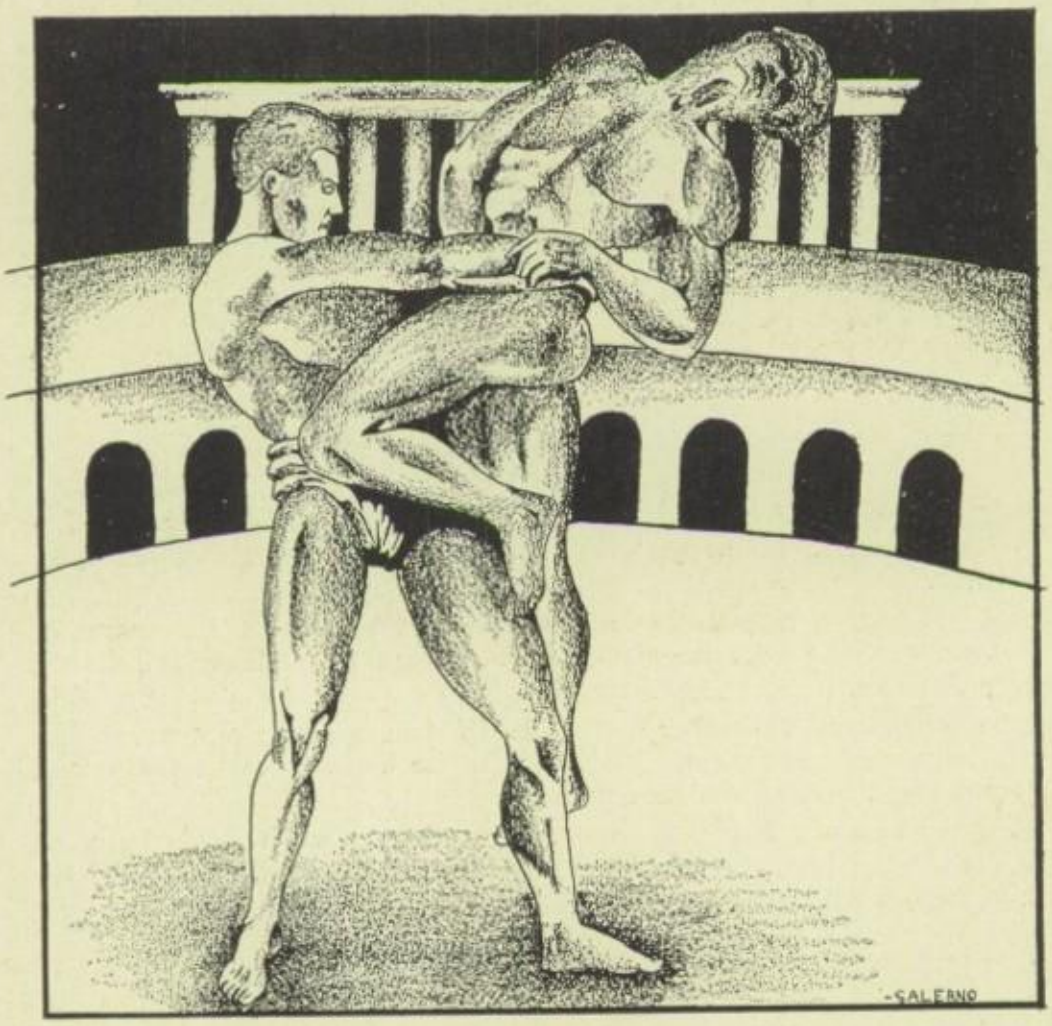

Health, Teamwork, Sportsmanship
Essential to Progress

Ring

Steffens
Chairman

Schmidt

Heitman

The Coaches

These four teachers can easily be recognized by any student of Austin as the physical education teachers.

Mr. Steffens, the athletic director of Austin, is well known to both alumni and undergraduates of Austin. He has been at Austin for quite a number of years and has served as an active instructor in all that time.

Mr. George Ring, who is completing his fourth year at Austin this semester, has charge of both the A squad football team and the heavyweight basketball team. Mr. Ring is also the faculty adviser of the Varsity A Club.

Mr. Rudolph Schmidt has only been a member of the Austin faculty for a few years, but is quite popular with the student body. Mr. Schmidt is coach of both track teams, senior and junior, and has developed some good material in that capacity.

Mr. Frank Heitman came to Austin a few years ago. For a short time he had charge of the track teams, but the last two years he has worked with the swimming teams and from the material that reported to him he has developed a group of stellar swimmers.

The Boys' Gym

Captains

Smith *Sr. Swimming* — Dawson *Jr. Swimming* — Sohn *Football* — Fetherston *Track*

The four captains are all members of the Varsity A club—all lettermen and stars in their individual specialties.

Benny Sohn, most popular captain, leads the football team. Benny is a four letterman, three in football and one in baseball.

Elis Smith, the captain of the senior splashers, has won two letters and is one of the leading swimmers on Coach Heitman's squad.

James Dawson, the junior swimming captain, is easily the best on the junior team and thus deserves the right of being the leader of that aggregation. Dawson is also a skater on last year's city championship skating team.

Ted Fetherston, a three letterman, has won all the three awards on the track. Ted leads the senior tracksters and has been a member of the track team for three years.

Cheer Leaders

Nonnamaker — Miller, *Captain* — Kaska — Soderberg

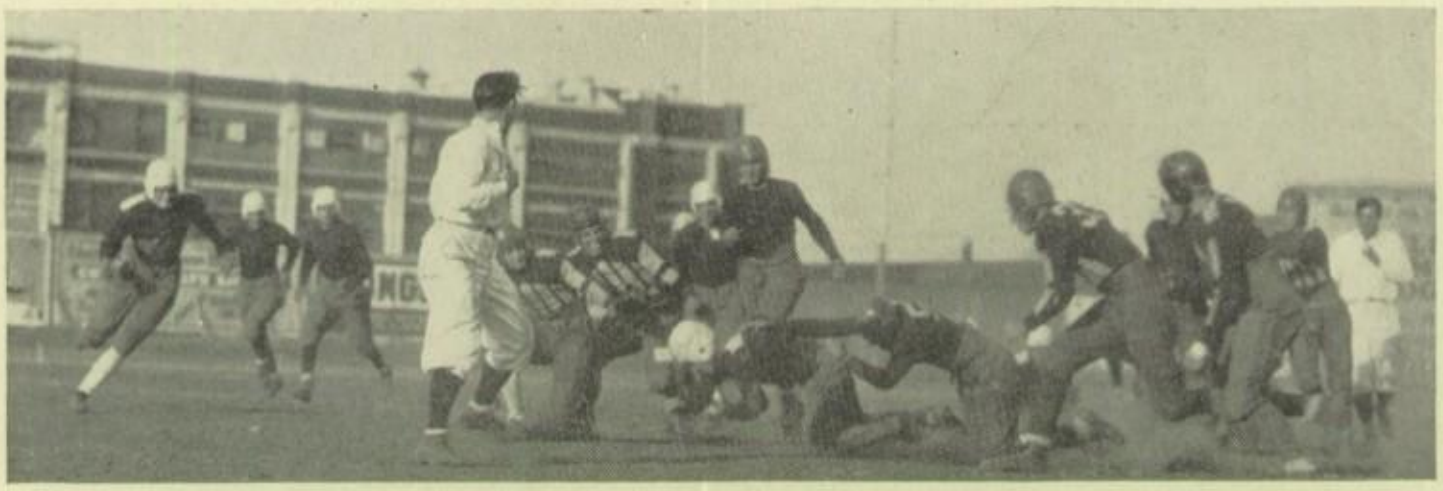

Football 1929

Austin's 1929 football season will go down in history in very bold-faced type. With the fine playing of at least a half of a dozen experienced regulars supplemented by the spirited playing of new men of great promise, Coach Ring's finest Maroon and White eleven won games from Oak Park and from St. Mel, captured the first west section championship that Mr. Ring has enjoyed, and though it lost in the semi-finals to Lindblom and another out-of-town game to Moline, its record won for Austin a place of true prominence in city grid circles.

Captain Sohn was accepted by all the various papers who pick all-city teams as worthy of a position on their first team. Ben was all-city on the teams of the Daily News, the Evening American, and the Tribune.

Few all-west section teams were named that did not contain even four or five Austinites—Sohn, Callies, Doner, Anderson, Brainard.

PICTURES ON PAGE:
Left.—Sohn, Capt., Armstrong, Callies.
Right.—Manning, Kmet, Bolas.

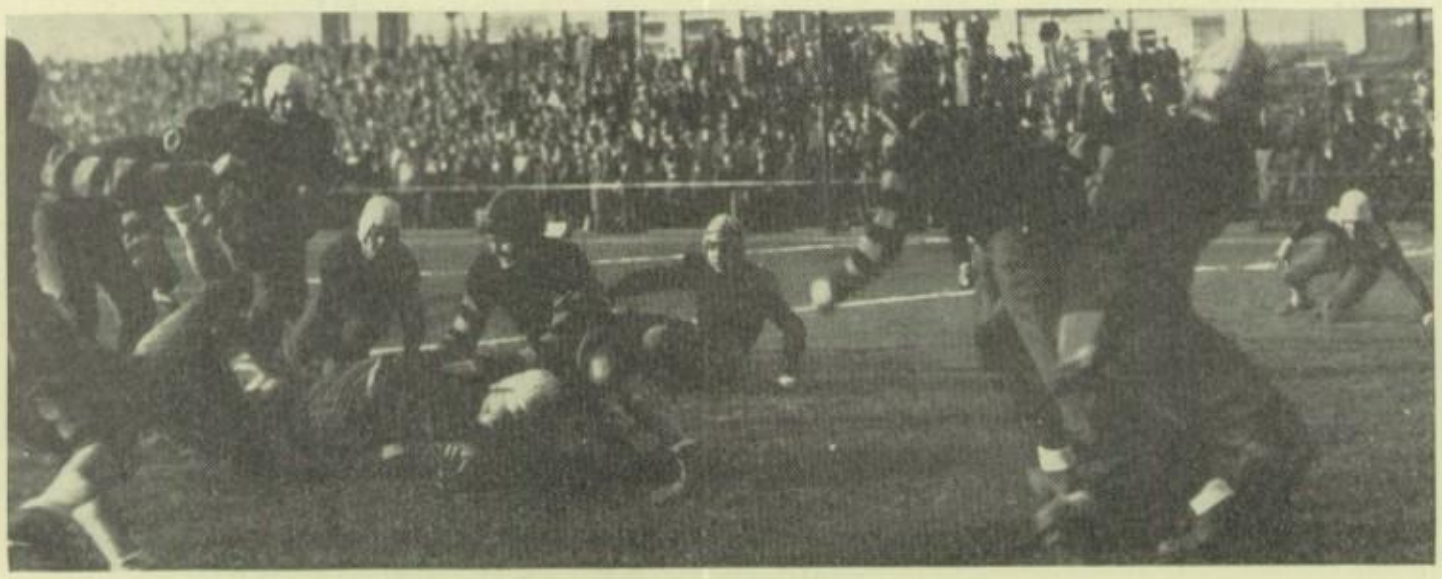

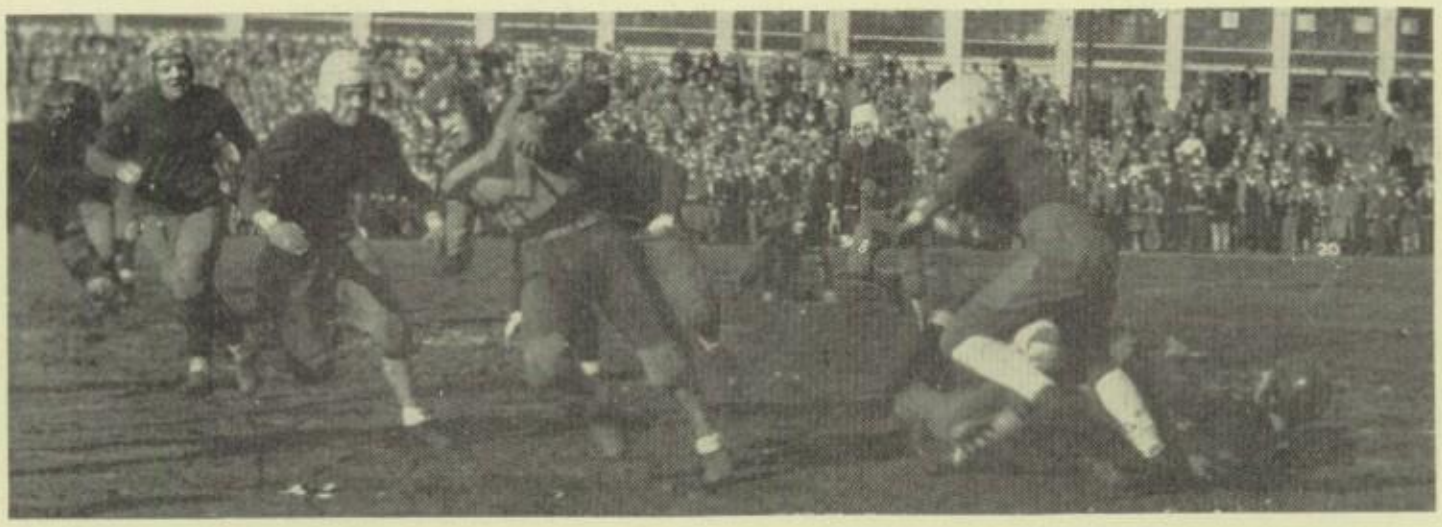

Football
1929

But a championship team is not made up of only five or six. Austin's line, though none too heavy, was noted for its fighting attack, especially led by Anderson, Doner and Brainard. There was the old fight, too, in Zepp and Norton, guards, and Koch, who played at center, in Al Gorman, who came to Austin an all-state lineman from Indiana, but who was unfortunately kept out of league games by injuries, and in Peifer and Kerner.

In the backfield, besides that inimitable pair, Sohn and Callies, who had their passes down to such perfection, there were Paul Armstrong, for whom the crowd was always sure to cheer when it seemed that a punt or a kickoff would have to be run back, and Bolas, who soon won a regular berth back of the line. Philip Yurgens played steadily at fullback along with Carl Manning, who started the season as a half back.

PICTURES ON PAGE:
Left.—Doner, Sullivan, Norton.
Right.—Brainard, Anderson, Koch.

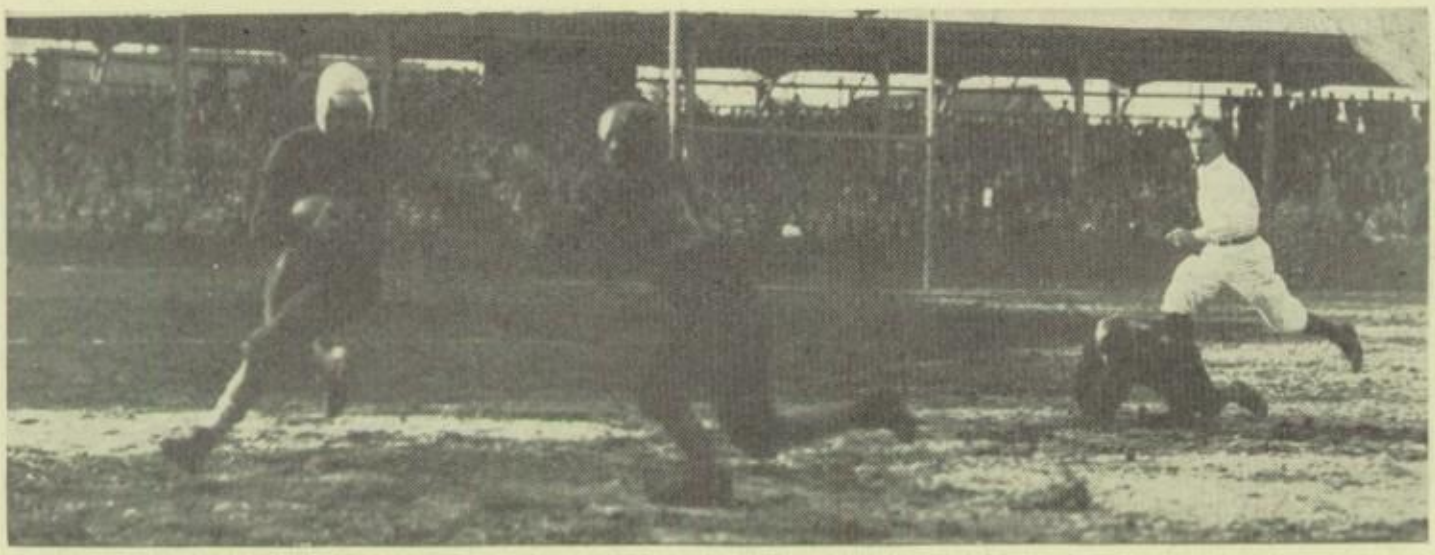

Sohn
Captain
1929

Koch
Captain-elect
1930

AUSTIN 14; OAK PARK 0

Captain Sohn, who upset Oak Park so sensationally in 1928, came back again in 1929 and backed by his pals of the previous year, and by about two-thirds of the thirteen thousand persons who were perched in every nook and corner of Oak Park stadium, he had the honor of leading Austin to its second straight victory over the time-honored village eleven, by a 14-0 score. Benny and Koch scored the touchdowns. It was the clever passing of Gil Callies, and the fine work in the line of Gorman, Doner and Anderson that were a big factor in the victory.

AUSTIN 6; ST. MEL 0

The passes which had been so important in defeating Oak Park were again successful on the following Saturday, October 5, though it was not until the last few minutes of the game that a producative passing onslaught marched the ball sixty yards to a touchdown and to victory. Sohn scored the six points on receiving Callies' pass from the twenty-five yard line behind the goal.

AUSTIN 26; McKINLEY 0

On the following Saturday, McKinley went down in defeat by a 26-0 score before the drives of the regulars in third quarter, though they had held Coach Ring's second stringers to a glorious scoreless tie during the first half of the game.

During this wild third quarter Paul Armstrong led the attack and scored two touchdowns, while Captain Sohn and Gil Callies were close behind, each scoring a touchdown. Strange to say, it was in this game that Gil scored the first points that he scored for Austin during the two years that he has starred on the eleven.

AUSTIN 8; MARSHALL 6

After weeks of heated speculation and doping, Sohn and Projansky, the two great west section stars, met before an Austin-Marshall homecoming day crowd of twelve thousand people at Mills Stadium, on November 2, and though each scored a touchdown, it was a safety by Doner, who smothered Projansky behind his goal on an attempted punt, that was the margin of an Austin victory and clinched for Coach Ring's charges the west section championship.

Benny scored his touchdown early in the game, and at the half it seemed that his six points would be enough. By breaking through and stopping Marshall plays before they were in readiness, the Maroons gradually pushed their opponents back until Doner broke through and felled Projansky for a safety.

Projansky led his teammates right back and by sheer power he pushed his way straight down the field for a touchdown and brought the score to its final 8-6.

Brown

Zepp

Gorman

Yurgens

Ray

Football Team

Robertshaw Magine Norton Weber Koch Valle
Kobyleski Albertz Haussman Brown Kmet Yurgens
Armstrong Anderson Bolas Ray Sullivan Zepp Varraveto
Coach Ring Manning Callies Sohn Doner Brainard

AUSTIN 33; HARRISON 14

Passes galore were the dish at Mills Stadium on November 9 when the Maroons out-passed Harrison, the last hurdle in the title path, winning the game by a very thrilling 33-14 score. Sohn scored three touchdowns, while Koch and Yurgens each scored once. All the touchdowns except one were due directly to passes.

LINDBLOM 20; AUSTIN 2

The day was cold, and the gridiron was wet and the combination of Lindblom's weight and skill was too much for Austin on November 16, when the Maroons lost their first game and their great chance for the city title to the central section champs at Mills Stadium.

Lindblom, by its great power, easily piled up a great twenty point total despite the valiant efforts of the Ringmen. The two points which Austin was able to score and which kept them from a shutout were due to a safety by Doner, late in the game.

MOLINE 12; AUSTIN 0

The Ringmen treked out to Moline for a Thanksgiving day game with the down-state preps. They came back with their heads nodded after the westerners had handed them their second defeat and their first shutout. Very cold weather as well as an icy field hampered the passing attack for which the Maroons were so truly famous.

"B" Squad Football

Rear Row: Murphy, Mgr., V. MacDonald, McKay, P. MacDonald, Moss, Barham, Trakas, Bowler, Johnson, Kassay, McComb, Tolan, Byrant, Baer, Schmidt, Coach Collins.

Center Row: Cohen, Braverman, Smith, Puelko, Englested, Karstens, Gaskins, Laughlin, Gowan, Feddersen.

Front Row: Burgh, Ackerman, Cowan, Stotz, Combs, Kringus, Devlin, Radke.

The "B" squad, under the tutelage of Coach Collins, finished its first year by playing Tilden to a scoreless tie on a sea of mud. Neither Austin nor Tilden being satisfied with the score, they played another game ten minutes later and duplicated the score of the first game. After which they went home.

The first game of the season was also with Tilden. Austin lost 8-0. Proviso defeated them in the last few minutes of the game, scoring eight points to Austin's nothing. Finally tiring of losing, the team met and conquered St. Mel, 7-6. The Harrison games were complete failures. Austin lost both, 25-13, 38-6.

The Roosevelt game was also played on a muddy field. The Austinites outplayed them for the most part, but on the last play their old jinx came back and Roosevelt scored a safety on a fumble and won, 2-0. The team again journeyed out to Proviso and returned with a 13-0 win. Trakas and Baar scored.

The "B" squad played half of the McKinley game, holding the McKinley regulars scoreless and, for the most part, outplaying them.

The real purpose of the "B" team is not to win games, but to give the players experience and practice. For this purpose the squad is divided into four teams. Each team plays part of the game, and so all the boys have a chance to play. The squad is so divided that each team is about the same strength as any other.

Players who have showed promise on the "B" squad are "Greek" Trakas, "Moots" Baer, McComb, Boler, Devlin, Kassay, Moore, Braverman, Cohen, and O'Rourke. Two of the second squad made the regular team earlier in the season. These two are Brown and Houseman. Brown played as regular guard with the regulars, when Koch was injured.

The "B" squad has had scrimmage with the regulars all thru the season, and also the four teams played among themselves. The games with other schools are not rated as regular games, but only as practice contests. The squad is composed of freshmen, sophomores, and a sprinkling of juniors.

Track Team

Jimmy Garrison

Murphy Pabst Brickman
Block Doner Plach Kaska Garrison Berg
Pellar Pellar Schmidt Fetherston Scharringhausen Maass

TRACK

With some of the best material in the last few years on the squad, the Maroon and White track men began the indoor track season last December with a meet with Harrison high school.

The local runners have some of the best dashmen and half-milers in the city. Art Kassay, Al Doner, and George Moore well represent the colors of the Maroon and White, in the dashes. The half-milers and distance runners are Hank Olyneic and Ed Brickman.

Many new men have reported to Coach Schmidt and expectations for the coming season are high.

Another new man who has shown up favorably this last semester is Al Lester, who placed seventeenth in the annual city cross country meet held in Washington park last November. Another cross-country runner who has improved with the added experience of hill and dale running is Jimmy Garrison, a junior of last season.

Meets were carded with the view of giving the spectators the chance of seeing the best in the city in the way of track talent.

The tracksters met Harrison, Lake View, Crane, and Marshall, and meets will probably be carded with Oak Park, Senn, Tilden, and perhaps Hyde Park.

The track team was strengthened by the addition of quite a number of football players. Among these are Al Doner, Art Kassay, George Moore, Al Gorman, Alberts, and Johnson.

Not much is known about the development of these men at present but hopes are high that they will soon become in shape so that they may actively compete in the dual meets that have been carded with the other teams in the city.

Graduation takes away from Austin the services of Captain Ted Fetherston, Hank Olyneic, Al Doner, Millie Maass, Ed Brickman, Bill Scharringhausen, Howie Asp, Ed Knackstedt, and Arny Meister. These men have often been depended upon to bring to Austin a few needed points. With the graduation of these men Coach Schmidt will have to look for new dashmen, half-milers, quarter-milers, high jumpers, and shot putters.

Jack Ellingwood

Jr. Swimming Team

Coach Heitman Hansen Older Rootberg Tornheim Ellingwood
Noseh Bowler Anderson Simon Swenson Metropolis Dawson Pein

The Austin swimming team's outstanding victory this year was the defeat of Tilden, a holder of interscholastic titles. The senior team also beat Harrison and tied Tilden, but the juniors were not quite as successful.

Dawson, who also swims breast stroke, placed in the tired swimmer's carry in the City meet. Chambers, swimming crawl stroke, placed in the seniors. Asp placed in the head carry, and Barton in the cross chest carry. The senior relay, composed of Chambers, Dussmann, Smith, Larson, Graham and Stewart, broke its own previous record by five seconds and, at the same time, placed in the City meet. Dussmann placed in the diving at the County meet.

Kolve and Westrich swim the breast stroke in the senior division and also the life saving events with MacDonald and Nosak. Larson and Vaupell are back strokers. Clute and Christians swim the "220", and Hayes is a fancy diver.

Sr. Swimming Team

Coach Heitman Larson Vaupell Chambers Hollatz Christians Asp Clute
Barton Scharringhausen Smith Westrich Dussmann Graham Krissman MacDonald

Boys' Fencing

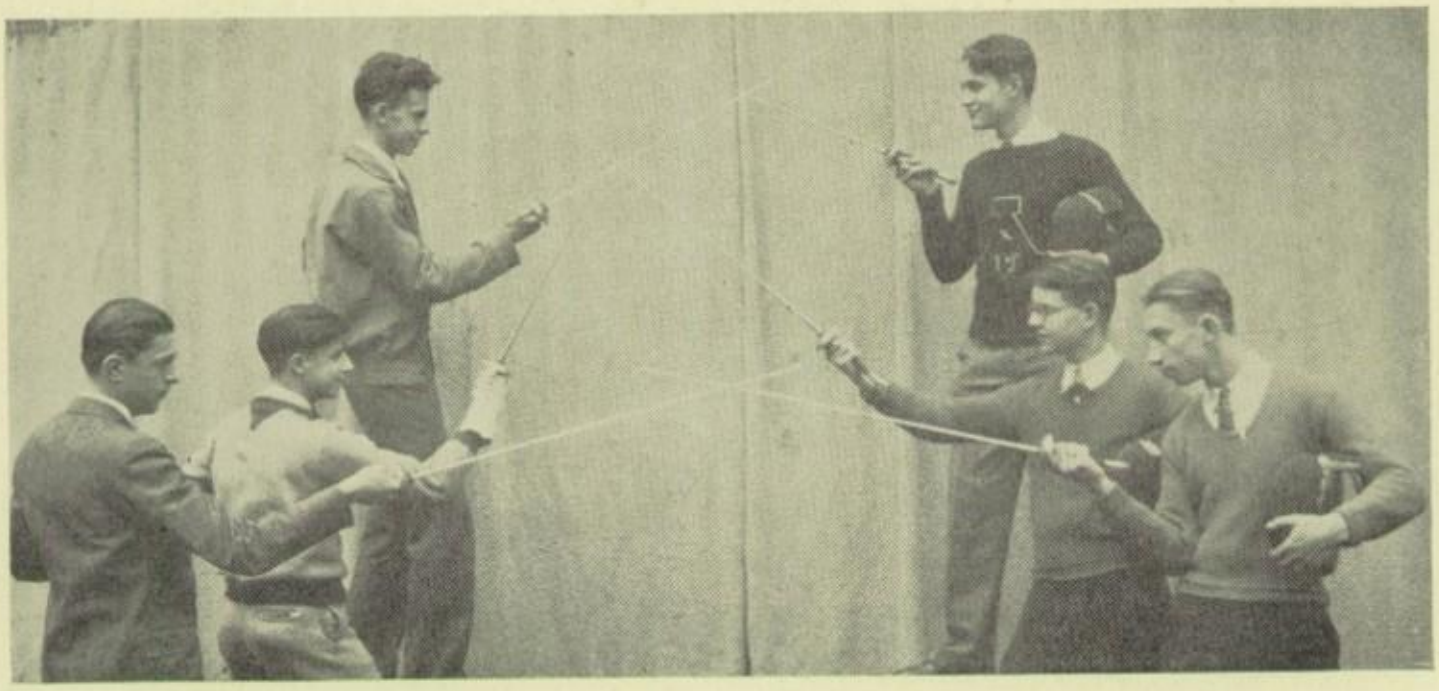

Perl Berley Williams Brady Spaulding Fisher

Girls' Fencing

Murray Gorney Pirsch Brelie Miss Mazanec Lietzman Martin Dodd Govanus Geiser

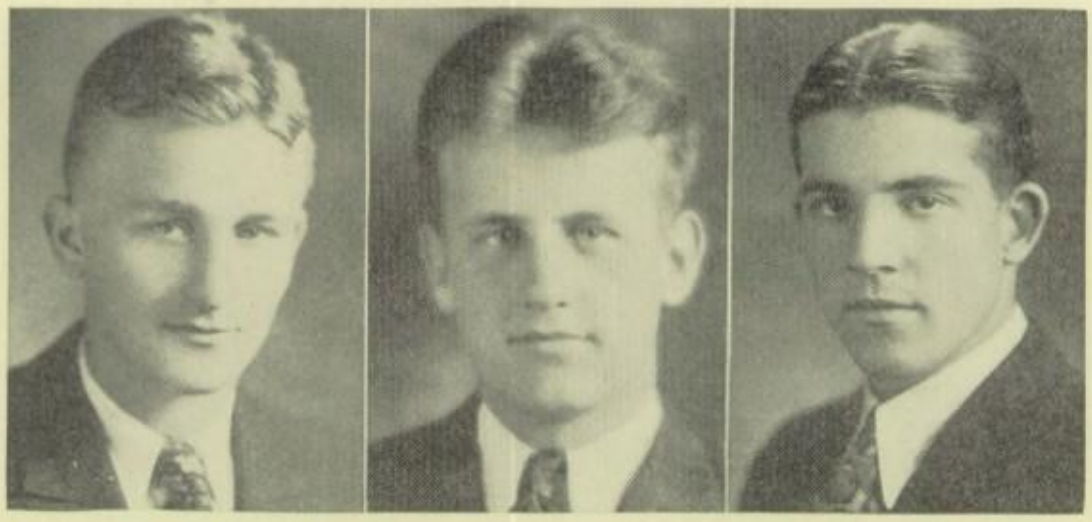

Wilson Brainard Armstrong

Varsity A

One of the most prominent clubs in school and the only Athletic Club, the Varsity A, is carrying on into its third successful year. Fred Brainard was the president for the semester just past, while Earl Wilson was vice-president, and Paul Armstrong was secretary-treasurer.

The size of the club was increased almost to three times the original membership when the members of the football squads were initiated last fall.

The club has done some noteworthy things this semester in helping the non-smoking law and the selling of tickets for the Austin-Oak Park football game last September.

The night of meeting at the Y. M. C. A. was changed from Wednesday to Monday, when it was found that many members could not attend the meeting at that time.

The Intramural tournament which is in full sway now is sponsored by the Varsity A group. Jimmy Magine and his committee is in charge of this tourney. This consists of a senior tournament for graduates, a general division for lower classmen and a freshman class for the beginning students.

The custom of wearing the letters on Wednesday has been continued from the former semesters. Thanks is expressed to the student body in respecting the wishes of the club in not wearing any foreign letters on this day.

"Milt"

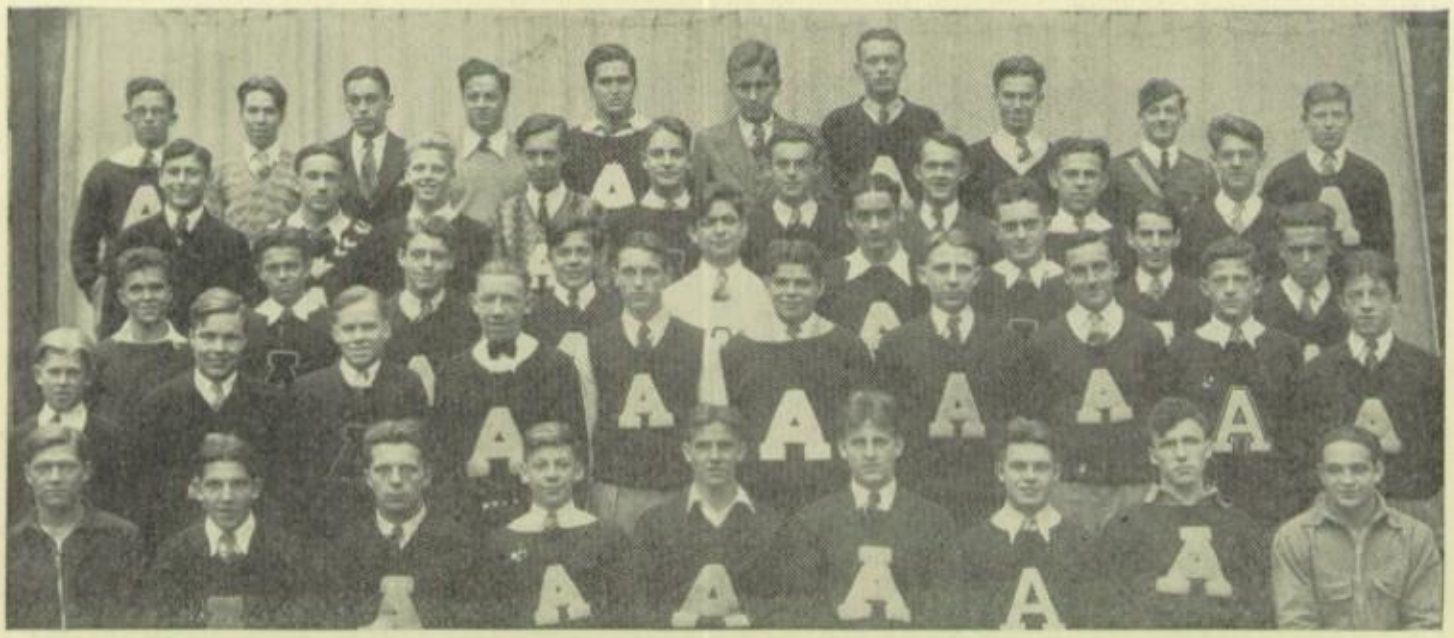

Dussmann Adams Bullat Pellar Vaupell Wilson Larson Olyniec Garrison Westrich
Rosenfeld Daley Kolve Schinagl Brady Goodman Kassay Carey Koch
Hayes Fetherston Bryant Christians Block Pellar Magine Murphy Stewart
Anderson Berg Carlson Smith Bond Doner Graham Deubler Kaska Moore
Callies Armstrong Anderson Dawson Ray Brainard Asp Sullivan Sohn

Hofmeister

Noonan
Chairman

Mazenac

The present G. A. A. is too young to have much history connected with it, nevertheless it should be of interest to those who are G. A. A. minded.

On November 19, 1925, the Girls' Branch of the Public Schools Athletic League in Chicago high schools was realized. Before this date there was no athletic connection between the girls of the Chicago high schools. Some schools, including Austin, had formed different organizations of their own with different awards for participation in girls' sports.

At Austin after a girl had been active for a year in all athletics and had been judged a good sport by a special committee, she was given a small triangle (its height was about three inches) as a token of the year's activity. Each year after that she was given a bar to add to her triangle.

Since the city-wide league has been organized it has provided for intermediate awards which encourage more girls to take part in the gymnastic work of their own respective schools.

At this first meeting, seventeen schools agreed to join the league. Miss Noonan was the representative from Austin and up to the time she left this semester she attended the Board of Control meetings which are held every month.

This board determines and enforces the rules and regulations governing all competition. Interschool competition has been banned by the control board, but intramural rivalry has proven quite intense for all of the members.

Shortly after the organization of the G. A. A., Mrs. Kitzmiller took over the position of faculty adviser and was succeeded by Miss Hofmeister at the beginning of this semester, when she left.

The uniform regulations of the city organization requires that a girl earn 1,000 points—800 as required points and 200 as optional points—in order to receive her letter. When she has reached the 300-point mark she is eligible for a pin, and may receive her numerals at the 600-point mark.

This semester the members of the G. A. A. have been aided in earning their points since regular G. A. A. work has been given in the daily gym classes.

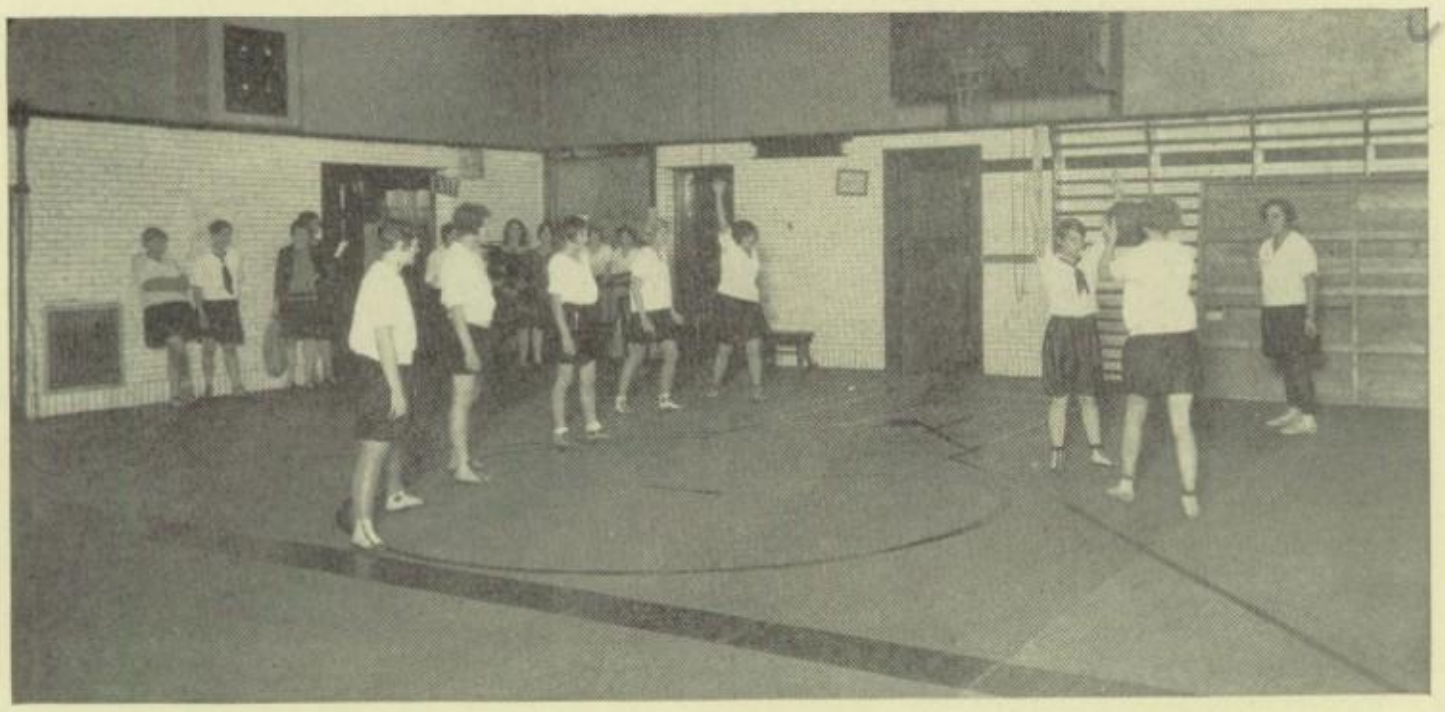

Zimmerman
Vice-Pres.

Gleason
Pres.

Schultz
Sec.-Treas.

G. A. A.

Under the leadership of Miss Hofmeister and the officers, the G. A. A. has been sponsoring many activities, old and new, in the organization this semester.

Basketball, particularly, has taken up the time and interest of a majority of the members as a round-robin tournament has been the source of keen competition and rivalry among the different groups.

Miss Mazanec's afternoon G. A. A. classes held a tournament among themselves, while in the first section period classes the championship was sought by twenty teams.

Every semester the enrollment of the G. A. A. has increased until the membership list includes:

A new sport, field hockey, has been encouraged this semester among the girls and Miss Hofmeister hopes to give every girl an opportunity to learn it by next semester.

The "A" club, which is composed of girls who have earned their letters, boasts a membership of eleven for its first semester. However, there are twelve other girls who will probably have the required points before the new semester begins. This list includes Evelyn Benson, Frances Fouts, Dorothy Jorgenson, Lorraine Marshall, Harriet Martin, Florence Pallies, Frances Raeder, Doris Zack, Esther Fehrm, Teresa Schuh, and Eleanor Moran.

Sacks Fowler Osbal Jensen Raschke Fehrm Hafner Jorgensen Brahy
Zygmant Avrich Schuh Barclay Brizzolara Fouts Zack Dahlgren Sweitzer
Olsen Raeder Meyers Bickel La Pansee Leir Marten Gibson
Jones Jonas Zimmerman Ulmer Brown Quenzer White Lundstrom Gislason
Pallies Crozier Zimmerman Gleason Schultz Fidler McCarthy

Letter Girls' Club

Gray Zimmerman Raschke Hafner Jonas
Crozier Schultz Freeman Gleason Dahlgren

G. A. A.

Garrison Moran Willis McAuslan Newton Martin
Brice Enstrom Grant Glasser Neergaard Watters
Bredehorn Inman Seybold Stewart Russell Findlay
Petrone Altschul Edington Plummer Drummond Miller Greulich
Caliendo Worgren Metropulos Gray McCormick Rommeiss Waggett

G. A. A.

Margaret

Arrighi Larson Lemperis Vanias Crane Fazio Kantor
Jochim Schult Hubbell Kordik Parker Ginsburg Liesendahl Marshall
Rizzo Macy Meyer Todd Bamber Orndoff Sauer Behr
Tenney Hega Vanervelde Kramer Cureton Rosenus Stevenson Jettas Burger
Feldman Weiss Dashe Robinson Udkoff Loomis Sanson

G. A. A.

Giannopoulos Alexander Shapiro Lein Duvall Laursen Lohse
Glickauf Herrmann Brinkmann Ahl Brown Koester Johnston
Bender Lee Gillmer Pathman Lorenz Hodgson Frew
Mathieson Dobritz Rosenthal Hancock Gale Lamb Kaitchuck
Jost Yeager Coffin Jones Koeppe First Bartel

Tennis Club

Osbal Finkelstein Gottlieb Drucker Fidler McCarthy Jensen Krugly Perlis Abbo
Likas Calmeyn Warren Moxley Rubin Cohn Watters Behrle Peacock Byrd
Meyers Crapple Pallies Woodburn Potter Handelsman Martin Galbraith Napolita Lombardo
Smith Bambrick Gorney Orndoff Papageorge Major La Pansee Leir Zygmant Tenney
Fehrm Lund Willis Zack Benson Dodd Alberti Hafner Dahlgren

E. Benson, Pres.; D. Zack, Capt.

Sport Chatter

OH! THESE TRACKMEN!

Ted—I just ran the half-mile in two flat.

Us—Minutes?

Ted—No! Feet.

* * *

THEY'D FIT IN WITH THE COLOR SCHEME

Have you noticed those striped wagons that the "Daily Times" is using for delivering papers to the corner stands? Don't you think it would be a good idea to use (as a substitute for horses or automotive power) trained zebras?

Marv.

* * *

SOME PEOPLE SAY

That Mr. Tiernan—I haven't got him for any class—would stop his own grandfather from going thru the halls between periods.

ON AN AUTOIST'S TOMB-STONE

He heeded not the traffic cop
He raced ahead pell-mell.
So the doctor told the sexton
And the sexton tolled the bell.

Dame.

* * *

JUST LIKE A WOMAN

Him—"See that man playing fullback? He'll be our best man in about a week."

Her—"Oh, this is so sudden."

Dina-Mite.

* * *

Ha! ha! betcha thought we got canned, dintcha now? Yea? Well, it's tough but we're back again. Make the most of it.

* * *

GREAT CLOSING REMARKS

Please, Miss Editor, don't advertise the Annual as "Best Ever."

THINGS WE SELDOM SEE

"Gil" Callies wearing a tie—"Jimmy" Magine bragging about how good a basket ball player he is—a prep football expert leaving "Bennie" Sohn off of all-city team—"Nick" Zepp worrying about a test—"Andy" Anderson not worrying about a test — Coach George Ring giving a lecture on the advantages of mud—Coach Moore of Lindblom giving a lecture on the disadvantages of mud.

* * *

"Things have come to a pretty pass," said the Marshall player, as Benny Sohn romped over the goal line.

* * *

DO YOU REMEMBER WAY BACK WHEN—

—Carl Sohn, Bennie's big brother was star fullback on the football team ('25-'26)?

* * *

—Austin was promised a new school building (1492)?

* * *

—Austin beat Peoria by a score of 3-0, on the aforementioned Carl Sohn's 40-yard drop-kick ('26)?

Burt and Milt.

* * *

—Girls wore dresses that reached their knees (now they reach the ankles) ('28)?

Al-To.

* * *

—Ken Upton was captain of the football team ('26)?

* * *

—Austin had a soccer team ('26)?

WE DON'T BLAME 'EM

"Gil" Callies tossed the footballs,
"Ben" Sohn was there to get 'em,
So rival teams were saying this,
"We're far from glad we met 'em.

* * *

And Pedro suggests that the baseball team use the following as a motto:

"A run in time saves the nine."

* * *

AND THE PLAYERS ARE BLACK AND BLUE

AUSTIN Had a Football Team,
Marshall Had One Too.
But AUSTIN'S Team Was Better
So Marshall Fans Are Blue.

Mar-Gro.

* * *

About the only position where you don't have to start from the bottom and work your way up is swimming. Try it and see.

* * *

THEM'S OUR SENTIMENTS EGGSACTLY

A guy I hate
Is old John Law.
The Cubs have lost.
Sez he, "Haw, haw."

Alice.

* * *

AN' HE GOT ON FOR HALF PRICE.

The odds were great against him.
He had to travel far.
The fullback plunged right through the line
Onto the Lake Street car.

* * *

GREAT CLOSING REMARKS

Let 'er ride.

Shore Tea.

M·I·L·I·T·A·R·Y

Precision, Obedience, Courage
Virtues to Seek

Capt. Jenks

ROSTER OF OFFICERS

Austin High School Regiment

U. S., R. O. T. C.

CAPT. ORA M. JENKS
Asst. Prof. M. I. Science and Tactics

SERGT. JOHN L. GAGNE
1st Sgt. Retired, D.E., M.L., U.S.A.

Lieutenant Colonel—RALPH GRONDAHL
Major—RICHARD VERNON, MILES CERNEY
Adjutant—CAPT. EUGENE TALBOT
Plans and Training Officer—CAPT. GOODLETT GLASER
Attendance Officer—CAPT. ROBERT TERVEEN

COMPANY COMMANDERS

Co. A.—CAPT. BENJAMIN LYTLE
Co. B.—FIRST LIEUT. ROBERT STEISKAL
Co. C.—CAPT. CLARENCE ANDERSON
Co. D.—CAPT. RICHARD WALLEY
Co. E.—CAPT. GEORGE HAYCOCK
Band—CAPT. GEORGE HAFFERKAMP

R. O. T. C. Officers

Landeck Berkland Lamplough Farrell Weiss Lemperis Devlin Balderson
Garrison Lawrence Motto Frohman Lumby
Nelson Pherigo Pieritz Kalke O'Hearn Lewis Aronson
Dean Haycock Smith Oberg Glaser Lytle Walley Anderson
Terveen Brown Grondahl Capt. Jenks Vernon Talbot Cerny

Justin Tuomy

R. O. T. C. Sergeants

Christian Dehainaut Ferrone Anderson Maclean
Tuomy Campbell Woodmansee Albano Holdsworth
Gonka Ryan Sweet Kruse Wilkinson Oudin
Dreesbach Conenna McHale Dedakis Gilbertson Jones

James Gilbertson

R. O. T. C. Corporals

Judson Bade Pittman Dedakis Kieft Radochowski Rich
Evans Merritt Glaser Jones Bogda Johnson
Blaha Feron Ruble Pratt Warkans Behrens
Gordon MacKay Anderson Heyman Chiha Divine Dearing
Hartmann Mickelsen Whittingham Capt. Jenks Christiansen Nunn Anderson

R. O. T. C. BAND

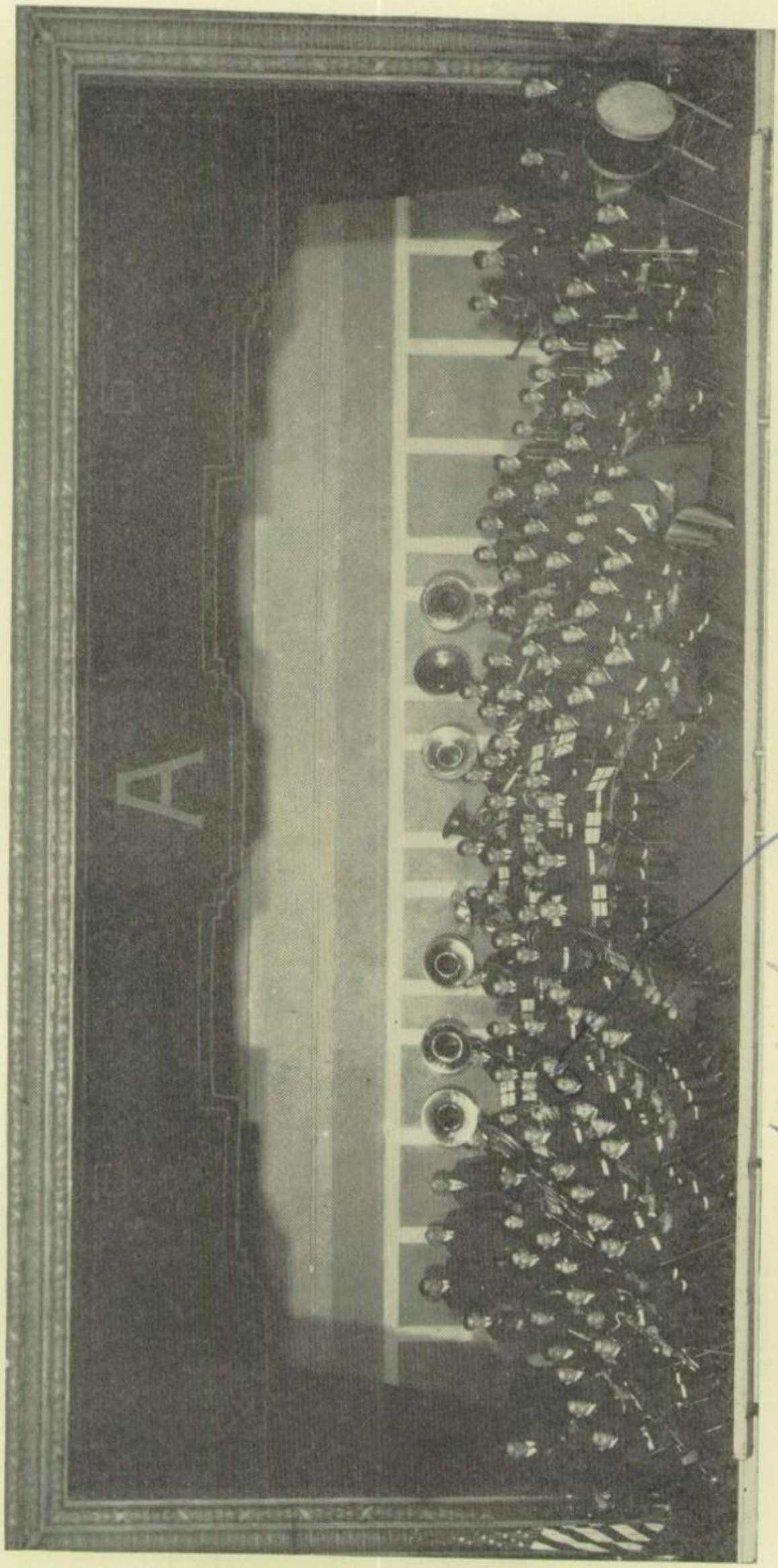

The Austin High School Concert Band

CAPT. E. O. SCHILDHAUER, *Director*

GOODLETT GLASER, *Assistant Director*

Flutes

S. Barton
H. Williamson
E. Rydell
T. Lopatka
T. Brown
S. Oelfsky
J. MacCarthy
H. Levin
A. Anderson

Oboes

W. Benson
R. Croaker
H. Nelson
G. Stewart

Cornets

A. Brooks
J. Aiuppa
J. Richert
R. Lineback
H. Broughton
R. Smith
A. Bartholemio
J. Cottingham
W. Edwards
A. Hutchinson
E. Sheater
B. Burchby

Horns

R. Olsen
R. Bilotta
W. Christensen
M. Williams
J. Woodmansee
B. Johnson
N. Pokedoff
E. Morris
Z. Morris
J. Olsen

2nd Clarinets

A. Gagliano
A. Connelly
M. DiLeonardo
H. Tench
R. Mae Gregor
M. Stoeffhaas
M. Schultz
P. Kramer
B. Christensen
G. Jonas
M. Williamson
W. Larson
T. Nowakowski
P. Bodenstab
H. Bertalmio
J. Meredith
D. Thorne
L. Ross
W. Ungs

Alto Clarinets

R. Simonson
N. Ivason
T. Nowakowsky
W. Schultz

Bassoon

D. Ernsting

Saxophones

G. Bruce
J. Miller
W. Revell
E. Szoke
H. Landeck

Baritones

G. Glaser
R. Goble
G. Houska
A. Petrone
G. Kanders

Trombones

A. O'Hearn
W. Crayne
H. Olyniec
H. Lange
I. Seibert
A. Nimmer
F. Knautz

Basses

W. Stubbs
G. Hafferkamp
I. Wicker
H. Tollitsh
L. King
E. Goff

Drums

C. Aarseth
E. Brinkman
F. Kaiser
J. Marath
D. Pinchouck
W. Fouts

Drum Major

I. Weiss

1st B flat and E flat Clarinets

J. Woy
I. Menn
R. Nelson
H. Johnston
R. Hadrick
I. Tems
Y. Barnas
A. Peyrot
E. Oftedahl
H. Lagerlund
R. Anderson

LOOK WHAT WE HAVE HERE

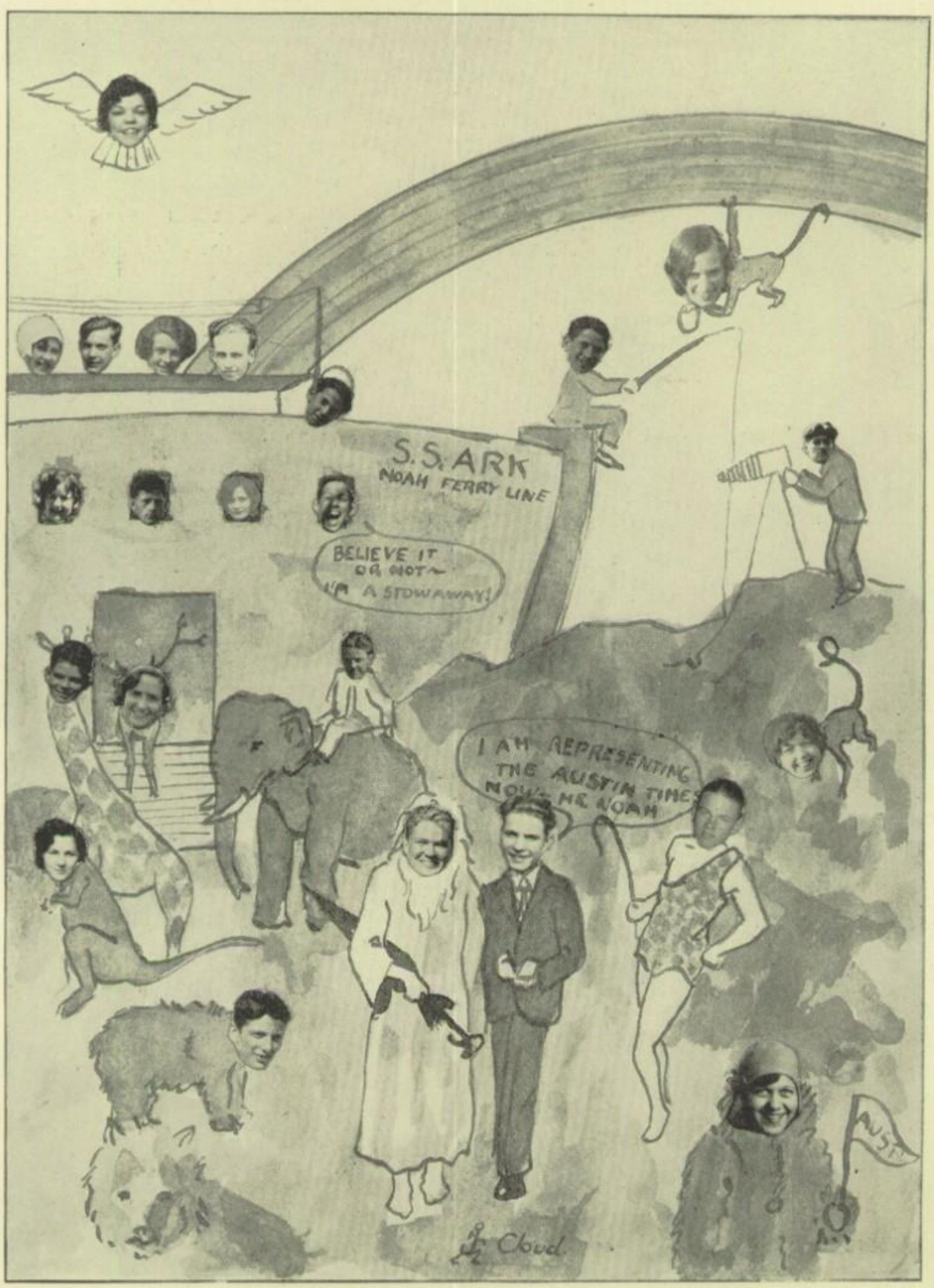

S·E·R·V·I·C·E

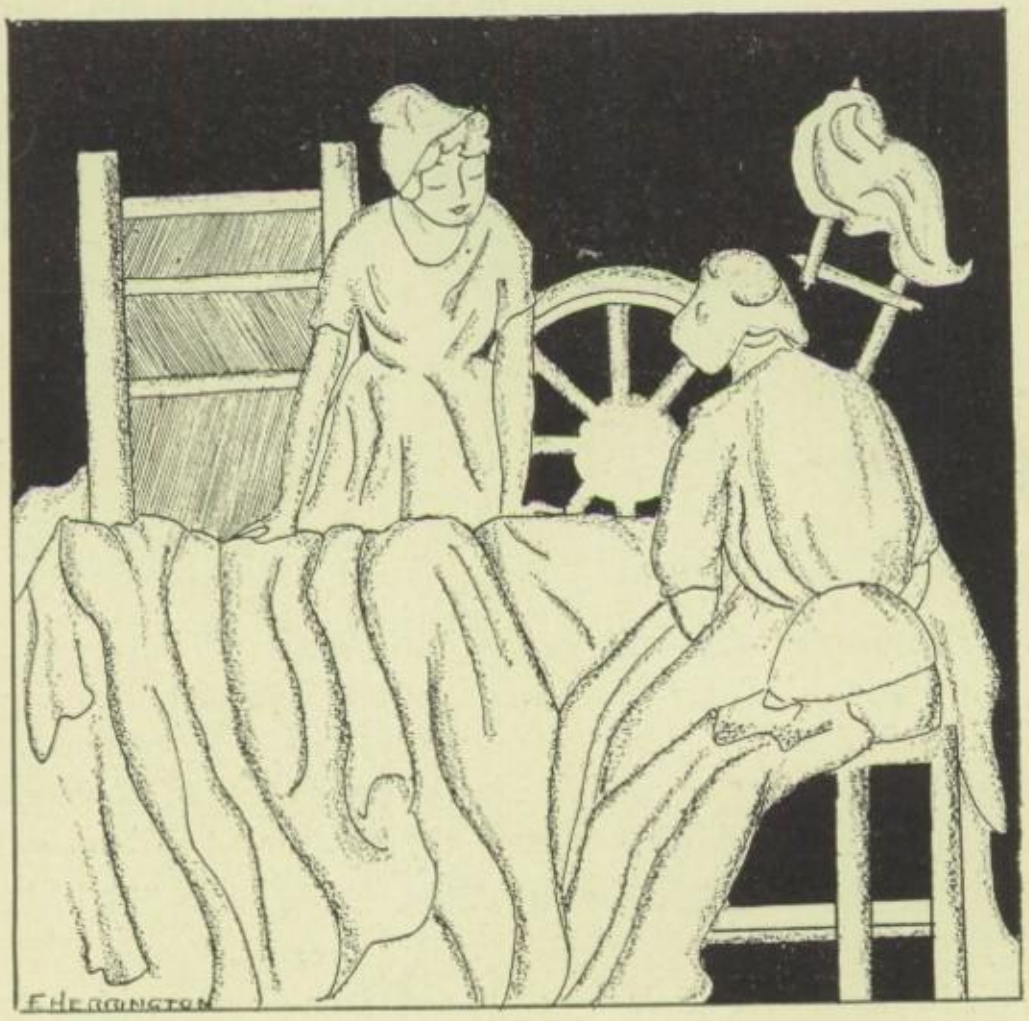

Through the Service of Mankind
Thus Comes Progress

Student Council

Brainard Bryant | Olyniec Cermak | DuVal Finn | Weber Gleason | Hasting Kaska

The Student Council, one of Austin's most important factors in student government this semester, was headed by Mae Belle Finn, president, and Marvin Hasting, scribe. This year, as usual in fall, they executed plans for our Gala Day, appointing Harold Dahlstrom chairman of the committee in charge. Also under their direction, were the election of officers of the classes of '30 and '31, which were run off in a quiet, orderly manner, to the great satisfaction of the student body.

The council is made up of the various class presidents, the C. I. C. presidents, the president of the Interclub, a representative of the Austin Times staff, the president of the Girls' Athletic Association, and the president of the Varsity A. This semester's council is made up of Mae Belle Finn, president; Marvin Hasting, editor-in-chief of the Austin Times, scribe; Joe Weber, boy president of the C. I. C.; Louise Cermak, president of the Interclub; Fred Brainard, president of the Varsity A; Eleanor Gleason, president of the Girls' Athletic Association; Henry Olyniec, president of the class of '29½; Burton DuVal, president of the class of '30; Robert Kaska, president of the class of '30½; and Robert Bryant, president of the class of '31.

Interclub

Liebhart Woodmansee Nelson Kaska Brainard Block Kausal Andersen Collins
Benson Carlsen Idarius Baumgart Schultz Raeder Horton Behrle Gleason
Epstein Doseff Hirt Cermak Keane Hebard Leavitt Finn

Louise Cermak, Pres.; Helen Hirt, Scribe; Miss Deaton, Adviser.

INTERCLUB

President—Louise Cermak

Scribe—Helen Hirt, Girl Reserve

Marion Hebard ..... *Latin*
Slava Doseff ..... *Pentong*
Marion Keane ..... *French*
Fred Brainard.... *Varsity A, Chemistry*
Joe Weber..... *C. I. C.*
Mae Belle Finn..... *C. I. C.*
Alice Carlsen ..... *College*
Eleanor Gleason..... *G. A. A.*
Glen Liebhart ..... *Spanish*
Edith Schultz ..... *German*
George Cuonzo ..... *Italian*
Ralph Nelson ..... *Botany*
Clarence Idarius ..... *Debaters*
Evelyn Benson ..... *Tennis*
Rita Epstein ..... *History*
Robert Kaska ..... *Opera*
Frances Raeder ..... *Uke*
Albert Anderson..... *Boys' Glee*
Lois Behrle..... *Girls' Glee*
James Woodmansee..... *Senior Hi-Y*
Edward Olson..... *Junior Hi-Y*
Nickolas Nedelcove ..... *Aviation*
Harold Block ..... *Cartoonists*
Katherine Baumgart *Home Economics*
Velva Horton..... *Little Theatre*
Helen Leavitt ..... *Astral*

Serra
Treasurer

Finn
President

Cannon
Secretary

C. I. C.

The C. I. C., headed by Mae Belle Finn, girl president, and Joe Weber, boy president, has this semester accomplished a great deal in the various lines which are under its auspices.

The club started the semester with a big membership drive, in which representatives of 100% sections were awarded with gold pins.

The next project was "Souvenir Day," remarkable for its orderliness and gay spirit. "Blind men," in ordinary life prominent boys of the school, sold maroon and white pencils, partially completing the amount of money needed for soap and towels.

C. I. C. Chairmen

Cloud Moore Nelson Nelson
Nelson Mathison Berner

Armstrong
Secretary

Weber
President

Fetherston
Treasurer

C. I. C.

(Continued)

The Red Cross and Thanksgiving collections, made with the help of the C. I. C., were bigger and better than ever.

In the field of school government the Student Court, non-smoking committee, and automobile club, all under the leadership of the C. I. C., were more active and more successful than ever before.

The most marked improvement of the year, however, was shown in the Christmas box work. Eighty-five dozen bandana handkerchiefs were sold to be put in the boxes to go to Oak Forest. There was also a decided increase in the number collected.

C. I. C. Clean-Up Committee

Berg Moore Kaska Rankin
Holland Smith Williamson Roberts Dubats
Cook Anderson Hendrickson Harry Wernquist Gorchoff
Hodek Findlay Nelson Warren Howard Palmer

Red Cross

Gislason Schuh Jorgensen Zack Fouts

Student Court

Moxness Lange Collins Young Glaser
Cervelli Otto Boquist Reynolds Rohter
Jack Miller Robertson Nelson Mead Horne

Fire Marshals

Hartmann Weber Cervelli Reinish Fetherston Kissane
Armstrong Sohn Brainard Callies Anderson

Non-Smoking Committee

Dehainaut Consiglio Knuth Kenealy Asp Callies
Trogman Callen Sohn Anderson Brainard Cervelli

Loy Callen

Anthony Mistrata

C. I. C. Representatives

Siffermann Cella Behrens Hansen Moore Mould
Peschke Reinish Giles Brown Anderson Smith Mistrata Nicoletti
Anderson Mastro Bell Metropolos Nelson Hinch Pinchouck Cooke
Mitton Coffin Lampert Cohn Backman Doseff Andersen Fehrm Wilson Fazio
Narter Otzko Otzko Weber Finn Jensen Ernsting Grusd Horton

C. I. C. Representatives

Kerrigan McLaren Collins Holtz Ericson Thorpe
Maass Brinkmann Anderson Wiker Johnson Otto Corrado
Fredrickson Wechselberger Vick Warren Gleisten Carlsen Peck
Woloszkiewicz Mosele Woloszkiewicz Rommeiss McCall Rinaldi Ray Horwitz
Lange Clark Leuschner Allen Gran Wolski Erwin McCullagh

College Club

Papageorge Doseff Leahy Cannon Domko Bell McCarron Watters
Miss Randolph Jorgensen Carlsen Epstein Thompson Miss Kollman

Alice Carlsen, Pres.; Rita Epstein, Vice-Pres.; Dorothy Jorgenson, Sec.; Laurine Thompson, Treas.; Miss Randolph, Miss Kollman, Advisers.

College Club

Fehrm Megall Drucker Treasurer Dodd Warren Marshall Cook
Unnewehr Seiler Cowgill Schick Mugridge Gleisten Ruble Stoddard Toscas Gregg
Findlay Robinson Bernas Friedland Witt Johnston Green Orndoff Nelson
Helmich Chidley Green Gill Stangland Slack Kramer Olson Richard
Senne Miller Kerr Zack Zimmerman Hafner Dahlgren

College Club

Horn Calmeyn Metropulos Moxley Arvey Johnson Sasso
Rosensan Swanson Anderson Marten Ray Gottlieb Williamson
Lepavsky Jacobsen Shaw Goldstein Crowley Warren Beilke
Chesbro Wilder Clark de la Pena Mosele Wolfe

College Club

Kammerling Lachmann Wohlers Trimble Farnum Vick Huffman Larson Footlik
Moran Clark Morriss Hlavacek Herrington Handelsman Pehlke Jung Walsh Bisgard
Kuhnert Brekke Miller Leavitt Dodd Keenan McKillip Gustafson Walters
Kodobocz Redzinski Bayne McGrath Altschul Gamson Napolitan Finella Miller
Knickerbocker Peterson Henderson Padorr Haase Kenney Peacock

Jr. Hi-Y

Thompson Mould Warder McLaren Krauchski Hayes
Randerson Turner Hirt Olson Gordon Rapp Christian

Edward Olson, Pres.; Harry Olson, Vice-Pres.; Edson Turner, Sec.; George Gordon, Treas.

Senior Hi-Y

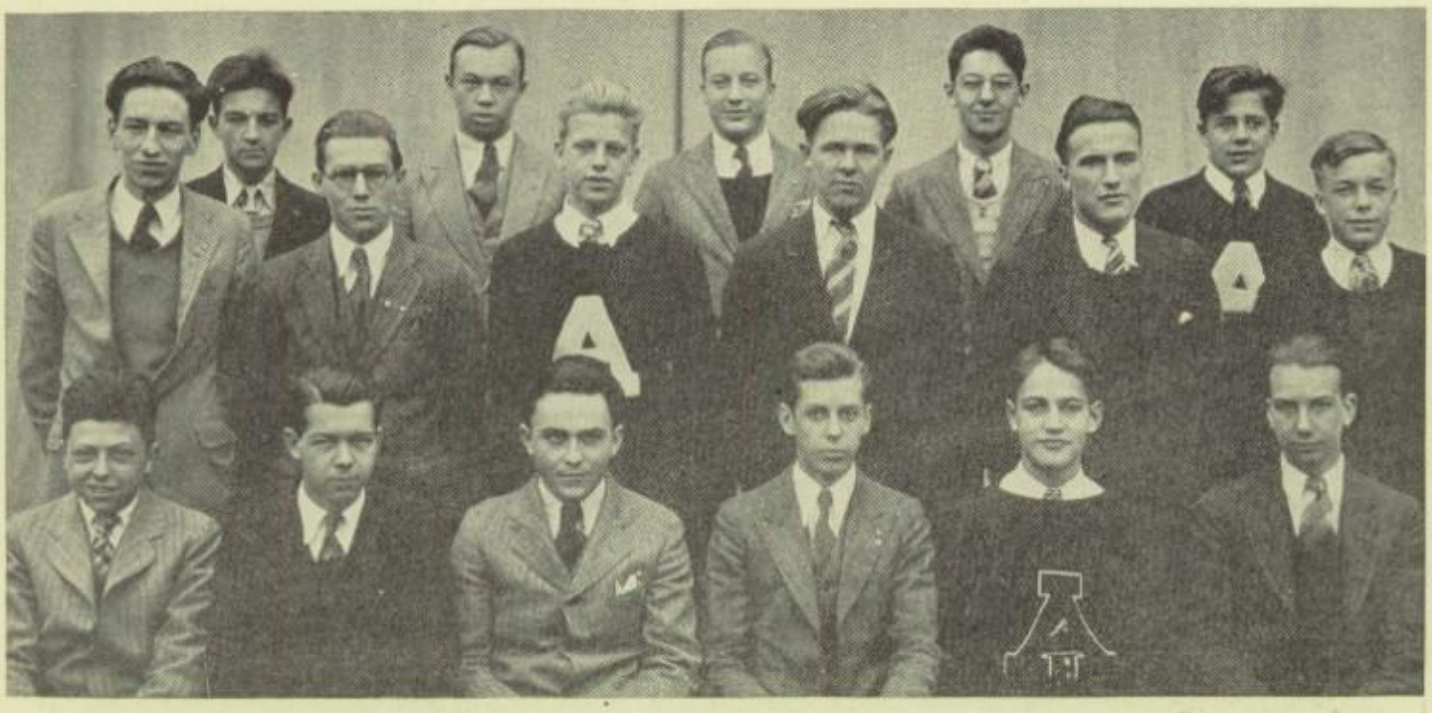

Lorenz Peifer Weber Todoroff Christians
Block Williams Kolve Hasting Cooke Stebe
Flack Brooke Orr Woodmansee Brady Otto

James Woodmansee, Pres.; Marvin Hasting, Vice-Pres.; Wilbur Christians, Sec.; Arnold Brady, Treas.; Mr. A. R. Pierson, Adviser.

"Y" Club Cabinet

Hardman Malcotte Potter Finn Hafner Jorgensen
Andersen Kretschmer Ahl Frew Anderson Findlay Marshall
Zimmerman Watters Scanlan Cureton Berling Gale Papageorge Coumbe
Hodgson Schuh Voelker Bellegay Lamm Behrle Dodge
Miss Johnstone Ray Zimmerman Hirt Zack Baer Miss Iser

Helen Hirt, Pres.; Olga Zimmerman, Vice-Pres.; Doris Zack, Sec.; Charlotte Ray, Treas.; Helen Baer, Sgt.-at-Arms; Miss Johnstone, Miss Lloyd, Miss Iser, Miss Walker, Advisers.

"Y" Club

Mullen Meyer Halm Burch Moran Jacobsen Salk Ollswang Rubin
Peacock Green Gollnick Krattebol Vick Weeks Green Oesterlund Stoesser
Heintz Mastro Johnson Henry Lamb Seilin Leibow
Knapp Andresen Lange Petrone Lampert Behl Wadsworth Wiener
Vanias Robinson Gislason Stoddard Ruble Bamber Tracy

"Y" Club

Major Keena Tribke Anda Kordik Rommeiss Welsher
Jones Riley Roth Dashe Meyer

"Y" Club

Burke Wilson Adelman Trimble Treasurer Buchholz Bisgard Miller Pogrund
Filler Barbera Willis Zobel Raschke Warren Koester Lantz Lofgren
Sampracos Thompson Redzinski Herrington Leavitt Perry Enstrom Schultz
Brotman Ehrendriech Bellion Adam Verber Mullen Mosele Lorenz
Gleisten Johnsen Seybold Bassuk Haddix McCormick de la Pena

"Y" Club

Unnewehr Schiek Seiler Robinson Conway Kammerling Thompson Brahy Browne Osbal Larson McHugh
Corbett Lee Farnum Icely Fehrm Lepavsky Ronin Kitzing Arvey Janson
Gerhardt Tarry Orndoff Glasser Perlis Miller Marten Gill Goldstein Hendrickson Harry
Hancock Kramer Martin Clark Hart Korytar Senne Grubman Epstein Altschul
Ingledew Hendriksen Brandner Arrighi Bredehorn Jonas Tatomer

"Y" Club

Conklin Hoffman Gilpatrick Gregg Bade Hagen Baruth Quenzer
Anderson Megall Brown Pitz Copp Pugh Wright Kirk
Engel Lurye Bobzin Winther Schmidt Hermann Cox Barnes
Kempiners Beverly Fehrmann Gorney Behr Kimber Dietrich Gale Olsen
Rockefeller Kazaniecki Young Schmidt Summerville Simpson Jensen

"Y" Club

Lohse Moorehead Hoelzer Mueller Ostergren Nelson Klooster Altenhofen Newton Wright
Zygmant Cermak Lund Lehmann Buxton Pitcher Thomsen Wise Ericson Silver
Bromberg Vivirito Maskell Bender Eisenberg Shapiro Swenson Shapera Andersen
Hartjen Esch Yanzito Benzuly Stevenson Ofsaiof Barclay DuVal
Leitner Johnston Kaitchuck McCall Hagemeister Narter Helmich

"Y" Club

Wilson Paradzinski Coniglio Allen Roch Fidler Bartel Hebard Hrycyk Plummer Edington DuVall
Stodd Larson Crockett Babel Kenny Guinta Drummond Eisman Shaw
Duerrstein Bollinger Christensen Kitick Dittmer Anderson Dwyer Gabrielson Massman Bobrow
Short Dahlgren Lancianese Block Butler Lipscomb Lipscomb Donnelly Welch
Hemmers Brauner Beilke Clark Olson Larson Tenney

Astral Club

Olson Herrington Reum Dehainaut Redzinski Stoneman
Kretschmer Kohn Handelsman Fermier Post McCune
Mr. Smith Altschul Levy Sherman Coumbe Zimmerman
Dahlgren Dodge Leavitt Gilpatrick Hirt Hafner

Helen Leavitt, Pres.; Helen Hirt, Vice-Pres.; Dorothy Dodge, Sec.; Bertha Hafner, Treas.; Howard Pierce, Sgt.-at-Arms; Miss Lloyd, Mr. Smith, Advisers.

Astral Club

Nancy Brown

Casey Casey Scharf Ockerby Consiglio Pixley Brown
Christensen Kitick Lehmann Spolander Unnewehr Silver
Glaser Freeman Hatton Fehrm Lesoff Moorhead Rapeh
Johnson Edelheit Lepavsky King Kramer Orndoff Richard Grannan
Cermak Cannon Lamm Magland Papageorge Doseff Gustafson Bronstein

Astral Club

Nelson Sohnston Engdahl Levett Reinish Youngsky Horne Bruce Swanson Koeppe Hansen Bode Kite
Brizzolara Flutz Teuffer Govanus Brekke Pixley Tracy Warren Green Richard Pierce
Livingston Voelker Foss Gunderson Larson Olson Turner Krattebol Pugh Wright Adam
Johnson Olsen Jones DeSalvia Sexauer Otterbein Hoehn Loomis Brooke Gillmer Donnelly
Petrone Tract Rosenus Leavitt Miss Lloyd Hirt Ranseen Greenfield Baer
Kitzing Vandervelde Schukies Gale Ofsaiof Ostergren Nelson Novey

Astral Club

Kruto Dreesbach Knight Barrie Munson Holtz Kaska Kolve
Hanson Bobrow Friedman
Asch Rooney Bellegay Larson Tracy Turney Jensen Babcock Pepperdine
Jung Pathman Brody Cohn Gleason Lolli Filippi Cooper Hagen Keenan
Hall Whitaker Babel Andresen Stewart Enerson Baer Thompson Baruth
Plummer Bowman Summerville O'Donnell Keane Henderson Hebard Smith

Astral Club

Block Block Stone Shapiro Hemwall Perry Van Herik Krissman Layer
Star Verber Pulsa Fiedler Greulich Berry Esch Hill
Goldberg Axelrod Vizard Feldman Weiss Horton Buxton

Safety Committee

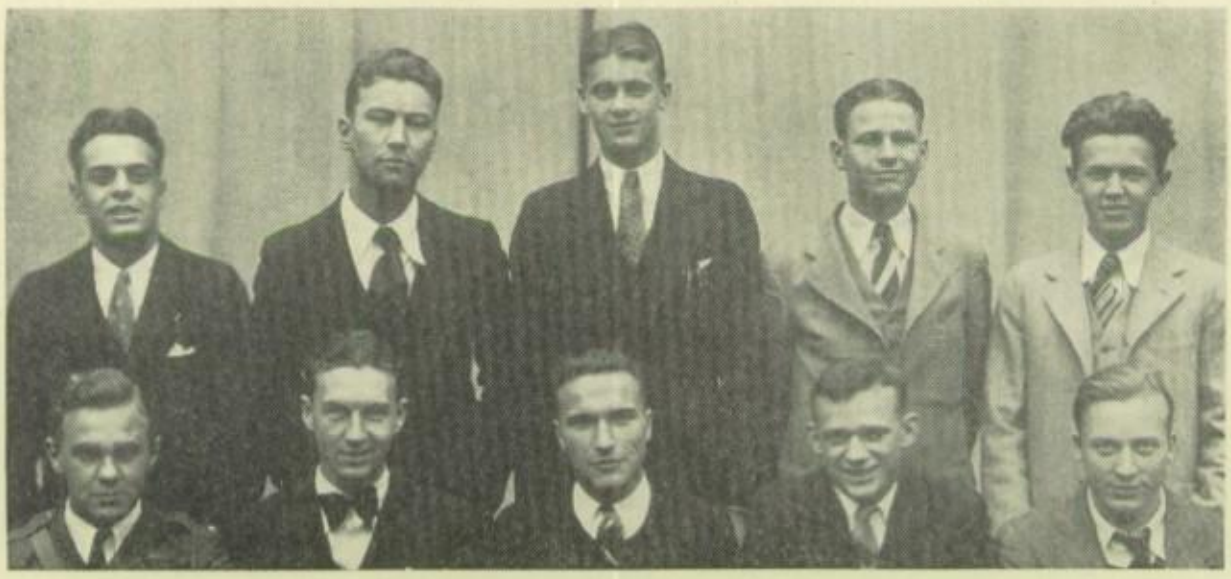

Kline Anderson Chambers Callen Carlsen
Frantzen Brown Cooke Panknin Weber

C·R·A·F·T·S

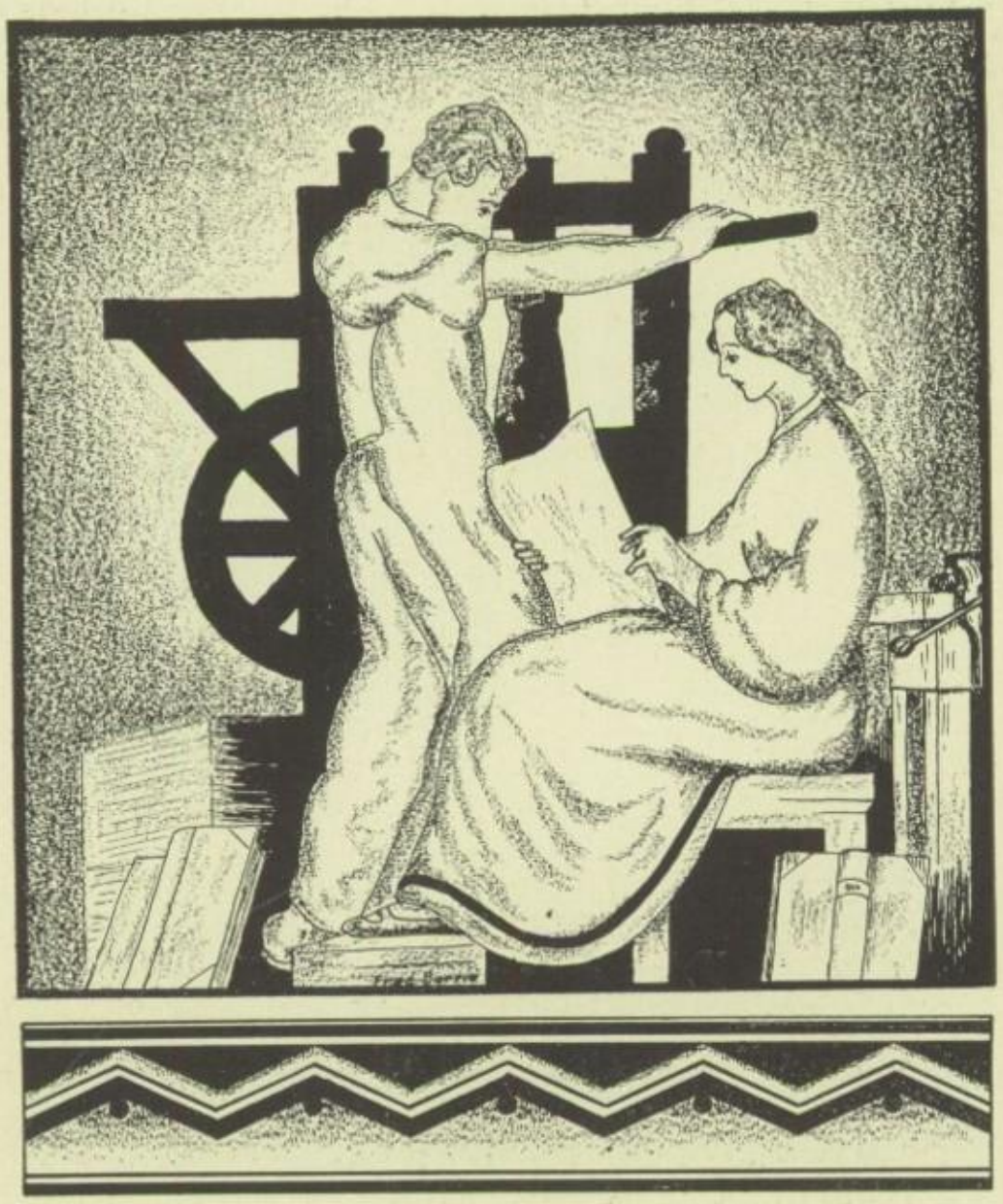

The World's Work Well Done—
Program of Progress

Tench

McLindon

Ritter
Chairman

MacGuchan

Finley

Commercial

Harold C. Ritter, *Chairman*
Mabel Browers
Charlotte Claussing
Roy C. Compton
Thomas H. Finley
Freda B. MacGuchan
Ina McCurdy
Marcella McLindon
Andrew Nichols
Mildred Robinson
Bessie F. Soyer
John J. Starner
Myrtle B. Tench
Roscoe B. Thomas
Arnold M. Thompson
Blanche C. Troeger

Dictaphone-Typewriter Class

Gladish Hanna

Household Arts and Science

Nancy Gladish
Louise Hanna

Sewing Class

Cooking Class

Home Economics Club

Maisan Velten Vick Arrighi Stone Stack
White Smith Hansen Green Gleisten Beilke
Maddox Gustafson Wais Turner Green Albright
Miss Gladish Esch Olsen Baumgart Gordon Stulhammer Hayes

Katherine Baumgart, Pres.; Marjorie Cooper, Vice-Pres.; Edna Olsen, Sec.; Evelyn Gordon, Treas.; Miss Gladish, Adviser.

PUBLICATIONS

H. A. Berens,
Adviser

The Austin Times

HELLO! TIMES

Maroon & White Annual
The Austin Times
Austin Times Magazine

The Staff Room

The Austin Times

Hasting

Pinkus

EDITORIAL STAFF

Editor-in-Chief.....Marvin Hasting
News Editor.....Wesley Westerberg
Sports Editor.....Theodore Fetherston
Editorial Page Assistants.....Alice Carlsen, Louise Cermak
Special Writers.....William Wingard, Robert Moore
Sports Assistants.....Milton Lorenz, Burton DuVal
Girls' Athletics.....Doris Pigman
Club Editor.....Helen Martin
News Assistants—Virginia Hendrickson, Rosalind Harry, Maurine Walters, Eunice Schulz.
Columnists—Albert Todoroff (L'Allegro), Seymour Wolper (Sport Chatter), Richard Butler (Ink Drops).
Photographer.....John Mould
Staff Typists.....Loverne Howard, Gladys Hodek, Lillian Anderson
Faculty Adviser.....H. A. Berens

Westerberg

Cermak

Carlsen

Fetherston

The Austin Times

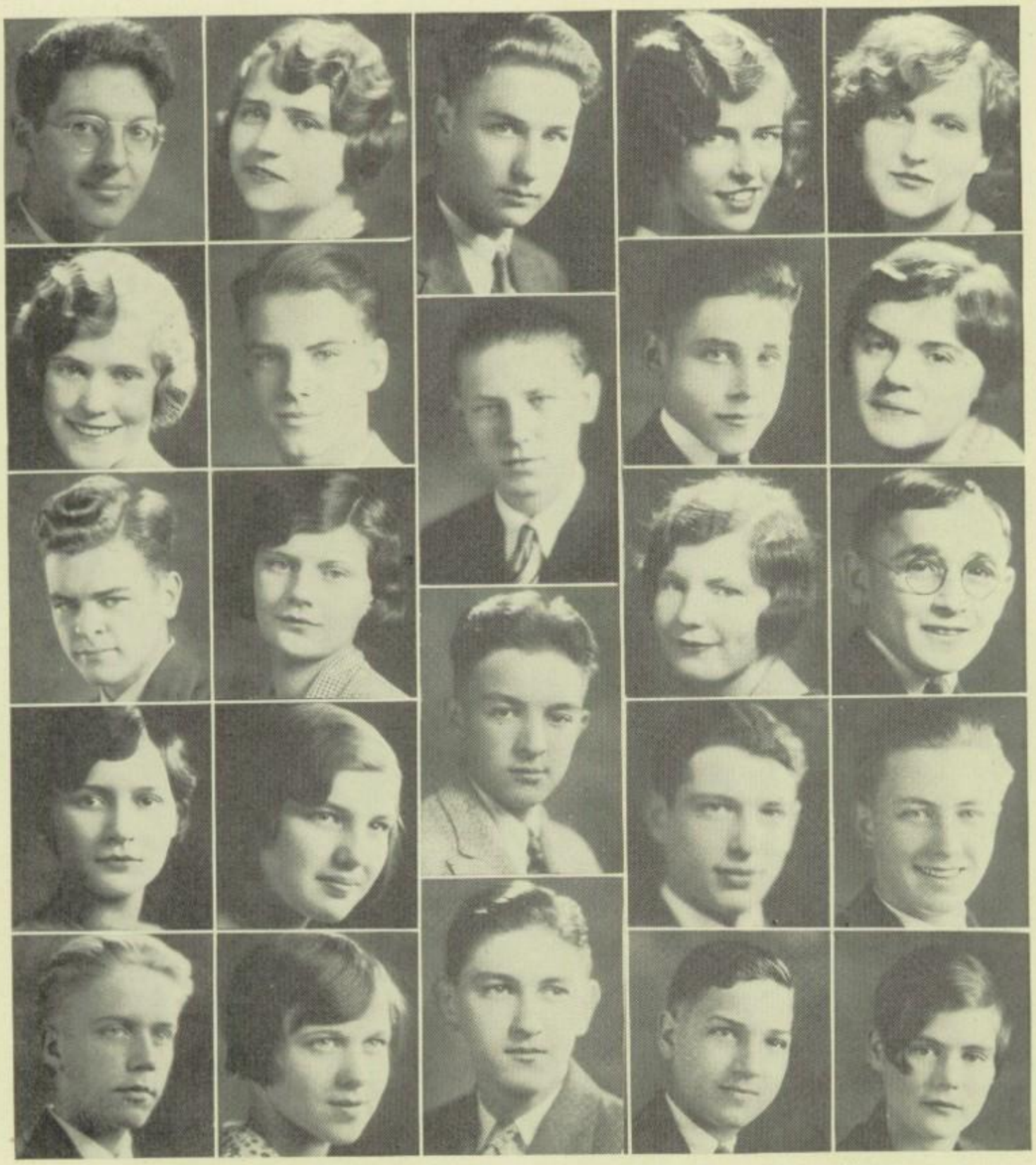

Todoroff
Hendrickson
Butler
Anderson
Lumby

Pigman
Jack
Domko
Hodek
Howard

Moore
Wingard
Lorenz
DuVal

Schultz
Reinish
Martin
Harris
Freeman

Walters
Harry
Wolper
Lange
Hall

BUSINESS STAFF

Business Manager.....Jerome Pinkus
Advertising Manager.....Ralph Jack
Advertising Assistant.....George Harris
Business Assistants—Robert Lumby, Lauretta Otzko, Mason Freeman, Berna Hall, Herbert Reinish.
Mailing.....Louis Lange

Quill and Scroll

NATIONAL JOURNALISTIC HONOR SOCIETY

Richard Butler
Alice Carlsen
Louise Cermak
Ethel Doolittle
Theodore Fetherston
Ethel Freeman
Marvin Hasting
Milton Lorenz
Vivian Mathison
Robert Moore
Jerome Pinkus
Wesley Westerberg

Order of 1329

LOCAL JOURNALISTIC SOCIETY

Gold Class

Ethel Doolittle
Theodore Fetherston
Ethel Freeman
Marvin Hasting
Jerome Pinkus
Wesley Westerberg

Silver Class

Alice Carlsen
William Wingard
Burton DuVal
Virginia Hendricksen
Maurine Walters
Albert Todoroff
Richard Butler
Lauretta Otzko
Berna Hall
Ruth Peterson
Irma Berner
Florence Cannon
Rita Epstein
Norma Jane Chidley
Louise Cermak
Robert Moore
Milton Lorenz
Doris Pigman
Rosalind Harry
Eunice Schulz
Seymour Wolper
John Mould
Mason Freeman
Irene Greenfield
Narcissa Ranseen
Rose Stein
Ruth Bayne
Helen Martin
Esther Hansen
Vivian Mathison
John Kausal
Jerome Biel

Bronze Class

Charles Otto
Fred Barrie
Eleanor Harrington
Arlene Knickerbocker
Edward Olson
George Wood
Robert Lumby
Robert Burns
Martha Korytar
Gladys Wolff
Alice Stone
Harold Tornheim
Jeanette Freevol
Ruth Gamson
Catherine Smith
Hattie Lepavsky
Vera La Fruit
Sara Gorchoff
Caroly Dietz
Sonia Charnes
Helen Siebert
Ruth Green
Pearl Padorr
Victoria Older
Betty Myers
Aileen McDermott
Celia Sacks
Howard Miller
Edna Mullen
Sylvia Pass
Loverne Howard
Gladys Hodek
Lillian Anderson
Herbert Reinish
Lillian Janke
Henry Olyniec
Harold Block
Howard Pierce
Robert Jones
Isabel Marabanian
Joseph Salenio
Ralph Jack
George Harris
Louis Lange

"Miss Austin Times"

Times Reporters

Tornheim Biel Harris Miller
Smith Lepavsky McDermott Mullen Myers Stone
Older Korytar Charnes Green Gamson Pass Wolff
LaFruit Gorchoff Dietz Padorr Sacks Siebert Freevol

Maroon and White Annual

Ethel Doolittle
Editor-in-Chief

Ethel Freeman
Business Manager

Kausal Mathison Barrie Fetherston

Maroon and White Staff

Berner
Chidley
Stein

Ranseen
Hansen
Bayne

Mould
Orndoff
Olyniec
Janke

Greenfield
Otzko
Epstein

Peterson
Otto
Cannon

Maroon and White Art Staff

Barrie Kausal Block Salerno Wood Burns
Pierce Herrington Marabanian Miss Pellens Knickerbocker

Rogers

Fedderson

McEuen
Chrm.

Dodge

Brown

Technical

H. J. McEuen,
Chairman
Thomas Brown
P. E. Burness
G. W. Dodge
W. T. Dunnatt
Edward Feddersen
Andrew C. Grant
E. A. Jarvis
Robt. E. Jelinek
Hugh A. Johnson
Frank Loverde
E. W. Petzing
J. A. Robinson
Chas. G. Rogers
Forde M. Roper
E. D. Wirth

Print Shop

Machine Shop

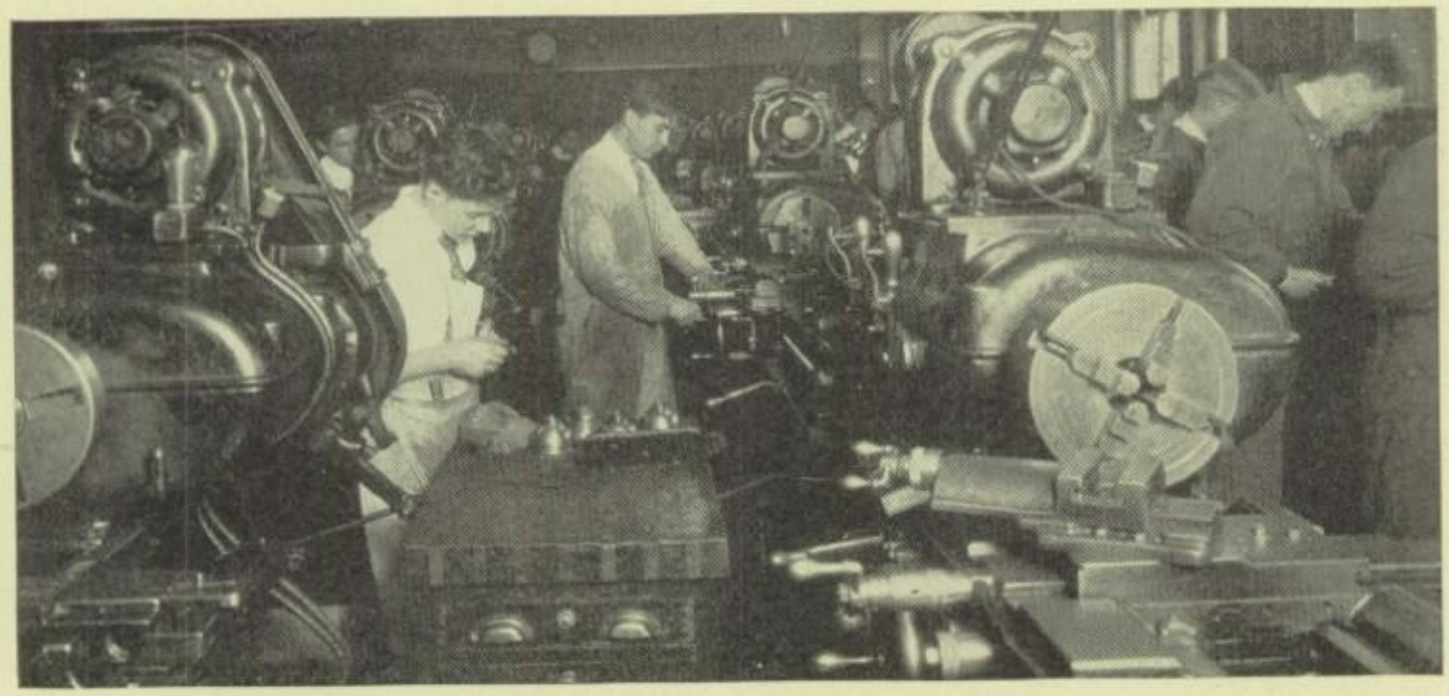

Foundry

Mechanical Drawing

Wood Shop

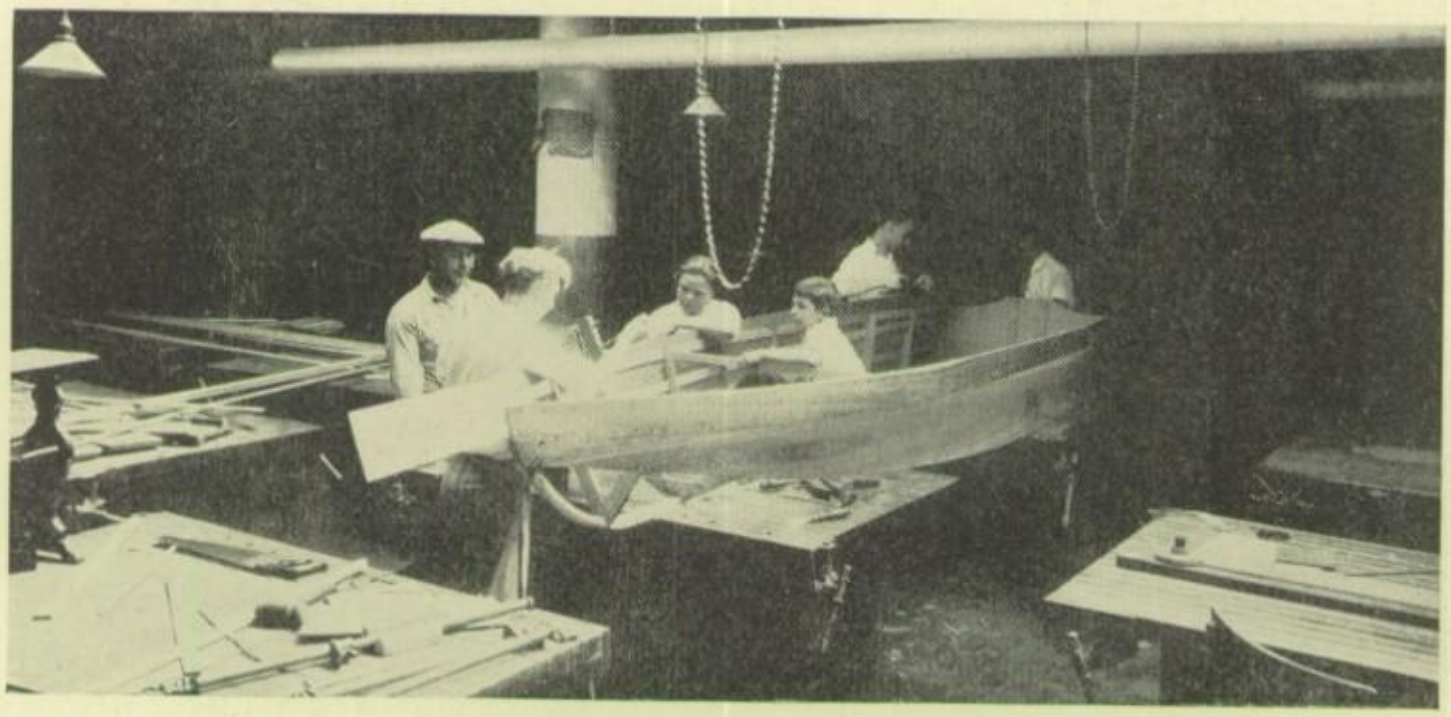

Electric Shop

Aviation Club

Kundra Williams Majtan Spaulding
Rollefson Gamson Meyer Nemec Berley Didrickson
Hockman Makarewicz Field Nedelcove Rogers Meyer

Nick Nedelcone, Pres.; Arthur Field, Vice-Pres.; Joseph Makarewicz, Sec.; Robert Rogers, Treas.; Mr. Rogers, Adviser.

Robert Rogers

Joseph Makarewicz
"Mac"

Calendar

September

3—We come back to our everlasting duty, school!

4—Classes somewhat disrupted and Eileen Grannan and "Sparky" Cervelli talk to their hearts' content.

6—Whee-ee-e!! Only 39 weeks left in this school semester.

10—Whoop-ee! A new typewriter has been purchased for the benefit of the nerves of various staff writers, etc.

11—Hank Olyniec, president of the class of '29½, back after giving England, Poland, France, Germany, Austria, and Switzerland the once over.

12—Miss Ryerson conducts Boys' Glee tryouts.

13—The Times sponsors "Miss Austin Times" contest among Austin girls. The maiden with most subscription votes wins; next twenty will be "Maids of Honor."

16—Bud Dahlstrom—now laugh!

17—Girl Reserves hold "freshie frolic" in social room. Some 157 freshies are duly served, by-the-by.

18—Freddy Brainard calls Varsity "A" Club to order for first meeting this fall at Y. M. C. A.

20—Football tickets now on sale for big event of the year, the Austin-Oak Park game.

24—New fire signals used for the first time.

25—Election for Class of '30 officers takes place today. Suspense? Naturally!

26—Class of '30 elects Burton Du Val as president; Doris Zack, vice-president; Virginia Hendriksen, secretary; Lillian Nygren, treasurer; Milton Lorenz, sergeant-at-arms.

27—Class of '31 holds election; a feeling of anticipation perceptible everywhere.

28—Austin wins over Oak Park in football again, 14-0! Whee-ee-e! Our sympathy goes out to the poor benighted creatures who are missing this second glimpse of heaven.

30—The race for "Miss Austin Times" continually grows hotter and more heavily contended.

October

1—Mr. Miller says to class that a box elder is pretty only when it is young; that it loses all its shape after 15 years or so.

2—Mr. Roth begs the Opera Club to hold "me" until he tells them to let go.

3—Swimming meet with Roosevelt proves exciting, good school spirit is shown by all.

4—Charlotte Gunkel wins title of "Miss Austin Times."

5—Three hundred and fifty boys royally entertained at "Freshie Funster" by Junior and Senior Hi-Y boys. Speeches, college songs, and a hearty push out of door accompanied by bar of candy.

7—Mary, in English, brings up the old proverb "a stitch in time saves nine." Claims it is an extremely remarkable statement—then adds—"it's the only one I've ever learned."

8—Joe Nardulli receives a beautifying "shiner" while playing basketball in gym.

9—Some teachers approve of having a dog in class providing he remains "attentive to the class subject."

10—"Bud" runs out of gas over on Waller, walks to school, deposits slicker in locker, buys gas, perambulates back to car, and then remembers that the keys remain in slicker.

11—Ruth Robertson uses all known methods of ridding school of a beautiful police dog as large as herself: candy, fruit, pretty names, pleadings, commands, etc.

14—Mae Belle Finn yells, "Oh, Howie, I didn't know you caddied," when espying him carrying clubs near clubhouse.

15—In class—"My hair is falling down."
Teacher—"That's all right, I'll pick it up."

17—Ed. Rohter reveals his real nature when in a moment of fiendishness he tosses a book out of the door of the bookroom at Anderson, narrowly missing the nose of a very surprised teacher —to wit, Mr. Crew.

18—Mr. Heitman at last gives way to the strain and lays for the person who has playfully tossed his Bulletin Board signs into the basket and caught—?

19—Austin's football team wins over Crane, whee-ee-e!

21—By this time all of the freshies have their dear little brief cases.

22—Have any of you noticed the new invention around school, namely: the various colored "Yo-Yo's"? Group pictures postponed.

23—"Look at my dress! See the paint those careless painters spilt on it."

24—The band plays so vigorously nowadays in the social room that the poor little bulbs sometimes give way to the pressure and descend in a shower of glass on the floor below; the lamp shades follow, drifting lazily downward.

25—Charles Fisher announces that he knows absolutely nil about Miss Willis' question, not even a nickel's worth. That worthy lady, comments that, like the Alaskans, the smallest coin she uses is the quarter.

28—We fooled the weather man and took group pictures today even if it was threatening.

29—The weather man retaliates with rain; no group pictures.

31—Gypsies, pirates, representatives of most of the nations in the world, and men and women who stepped out of the fashion plates of 50 years ago or more, wandered around the hall today. (Some even went into the class rooms! Ee-majin!!

The Halloween issue of the Times comes out in pumpkin color.

November

1—Back to conventionality in matter of dress; rather odd after yesterday.

2—Our wonderful football team wins its victory over Marshall. One more game to go for the west section championship title, boys, keep at 'em!

6—Mr. Berens, in speaking of the difficulty in determining a true American's origin, wanted to know whether his should be given to the census inspector as Swiss, Scotch, French or German; the immediate answer was, "Scotch, of course!"

Club pictures after long delay were taken today.

7—Whee-ee-e! the group pictures for the Annual are all finished today. Due appreciation given to those who brought hot food stuffs to the business manager and company. Thanks, Bob!

9—"We (the football team) won the game from Harrison! We are the proud possessor of the west section championship! Yea, team!"

12—A new bean has been supplied to flavor the bean soup in the lunch room.

13—Botany teacher: "Red peppers are extremely 'hot,' but somehow people do not go 'wild' over them!"

14—The Seniors are leading in the snapshot race! Come on there Juniors, Sophomores, and Freshies!

15—All out for the game tomorrow! Mr. Berens: "I would go to Alaska, if, on account of overpopulation, I should by any chance get 'spilled out' of America."

16—We will concede that Lindblom has a good football team, *too!* Lindblom 20—Austin 2.

18—Glad to see Mason Freeman back. Miss Johnstone receives shock of her life when he turns in his three weeks of back homework first day.

19—The Prom bids are on sale and the boys are going at it with the result that—

20—The traditional tin lizzies make their appearance on the streets with radiators steaming above and below due to sudden cold wave.

The Juniors climb into the lead of snapshot contest.

21—Ethel Freeman saunters along very demurely and sweetly in new long skirt sports dress. Beryl Collins yells down hall, "Hey, Ethel, you're losing something!" *Rather* embarrassing?

25—Class of '31 holds first social 8, 9, and 10 periods.

Ethel Doolittle, Ethel Freeman, Jerome Pinkus, and Marv Hasting spent an enjoyable week-end at Champaign while attending the Illinois State High School Press Association convention.

26—Mrs. Kelly in history class: "Pass your maps forward."

Pupil: "Sorry, but we really can't comply."

30—The girls lost extra poundage gained from their Thanksgiving dinner dancing at the Prom. The programs were attractive in the shape of a large "A," colored maroon and white.

December

2—Who is going to see "Romeo and Juliet" and "Il Trovatore," the teachers want to know?

3—"Tickets for 'The Admirable Crichton'" echoes down the hall.

The football team holds reception and are given as favors teenie-weenie footballs.

4—Mr. Tiernan to first period class, "Ah, here is Normah Jane, the late Miss Chidley." Now, what did he mean?

5—Peggy Jones in answering Mrs. Nardi's question as to where her report card was, stated that her mother had placed it on the buffet, and consequently she was unable to reach it.

6—The Austin Chess team plays and wins its first meet this year against Crane high school.

Twenty-two representatives of Austin attend National Scholastic Press Association at Hotel Knickerbocker. Roundtables all day; then the banquet and dancing followed, furnished by the excellent Austin High School Social Orchestra.

10—Slava Doseff awarded a Rosenwald scholarship to the University of Chicago on a basis of scholarship and civic achievement. Are we proud of her? "And how!"

12—Christmas boxes are being distributed by the C. I. C. to be filled with little goodies and sweets for the men of Oak Forest.

13—"She passed a street-car on the left" and so they all went to the dilapidated police station of River Forest according to wishes of Policeman W. E. Gray. Al-To drove Rose to her home for $20 necessary to free guilty Jane.

Track meet with Harrison—result: Seniors won, Juniors lost.

Austin boys won eight first places out of twelve entered upon in fourth annual band solo contest.

16—"The Admirable Crichton" was liked and enjoyed by audiences both Friday and Saturday nights. Remember "Tweeny" and "Lady Mary?" Opera tickets distributed to pupils.

17—Christmas boxes with attractive covers and wrappings of every description pile ever higher in social room.

Seven absentees—"The people of River Forest versus Jane Orndoff—." Memories? We're minus ten dollars!

19—Blizzard and 60-mile gale hits Chicago: Miss Willis breezes in decked out in a stocking cap and mits reminding us once again of Alaska. Then, of all pleasant surprises this one wins: "School dismissed for remainder of day at 10:10 A. M." Annoying??

20—"Thanks so much"—lovely perfumes, hankies, etc.! Merry Christmas and a Happy New Year!! See you next year old top!! Two weeks of rest ensue—the auditorium gets painted.

January

6—Noisy Christmas neckties, scarfs, and flashy socks make their debut into A. H. S. society.

7—"Take back your Christmas jewelry, my neck is turning green."

9—The teachers are beginning to use the age old motto: "They shall not pass!"

13—Cram-cram-cram-mm-m. And how!

15—Oh! My Finals! Three of them today! Just feature that!!

16—As one walks down the hall he notices the faint odor similar to that of wood burning; never fear, 'tis not the dear old building, but on the contrary, the poor benighted pupils over-exercising their thinking facilities.

17—Band concert; Capt. Schildhauer and boys share honors.

21—Lillian Janke, taking pity on Bill Lent's struggle with his French, whispers loudly the translation: "Kiss me, kiss me!" Ee-magine her embarrassment.

22—The teachers suddenly (?) become hard-hearted, refusing to disclose results of the "finals."

23—'29 ½ Annual surpasses all others. Business-manager sleeps in peace — Editor-in-chief becomes popular over-night.

24—"Gee, but I like this magazine issue of the Times, Sue."

27—Lillian, our honorable annual staff typist, realizes that she can't depend on the spelling of the typewriter.

29—Class-night, and you that were there know the rest. Thanks, Harry.

30—Picture our dignified seniors, "Rudy" Liska, Ruth Peterson, "Herby" Reinish, Bruce Graham, Vivian Mathison, Hank Olyniec, Louise Cermak, Alma Mugridge, Ted Fetherston, Gene Bond, as meek little "freshies" once again.

31—Commencement.

BRANCHES

Orr Branch

Mr. Brush
Principal

Miss Wiersen
Dean

Orr Faculty

Commercial

Oscar Akerlund
Orson Alexander
Edna Clarke
Mary Cooke
Mary Jane Dahl
Ruth Estvad
E. O. Galusha
Austin Glamore
Hazel Hagland
Otto Schwartz
Thelma Thorson
Annie Wiersen

Civics

Mary Etta Davis
Marian Sweeney

Algebra

Olvia Cox
Mildred Fitzgerald

English

Helen Bresee
Lucille Current
Vernon Horn
Amy Martin
Martha Merz

Gym

Celia Gagan

Commercial Geography

Gladys Steuben

Science

Hubert Anderson
Hedwig Drews
Hubert Nutt

Household Arts

Blanch Waters

Graduates' Section Teachers

Dahl

Steuben

Thorsen

Class Officers
Class of '29½

President ..... Eleanor Selander
Vice-Presidents ..... Geraldine Bassett, Mabel Oettinger
Treasurer ..... Bernice Bergesen
Secretary ..... Clarisse Ashford

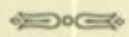

Class Committees

Commencement
Lucille Duus, Chairman; Louise De Cock, Anna Batiuk.

Photograph
Josephine Comodo, Chairman; Rose Thangeo, Marie Schmidt.

Financial
Virginia West, Chairman; Ann Campbell, Bertha Voska.

Ring
Florence Domanski, Chairman; Geraldine Koubek, Anna Ingraffia.

Printing
Rose Dombroski, Chairman; Grace Tonn, Louise McCarthy.

Motto
Dolores Stewart, Chairman; Anna Colucci, Dorothy Pehling.

Color
Mae Mackprang, Chairman; Alice Drummond, Edna Roggenbuck.

Flower
Minnie Baar, Chairman; Jeanette Hofmann, Edith Olsen.

Social
Mary Klitz, Chairman; Evelyn Guinn, Fern Beurger.

MARIE E. ALKEN
Thomas J. Waters "Babe"
"Y"; C.I.C.
Future: To be a private secretary.

ELSIE AMUNDSEN
Cameron "Else"
C.I.C.; Capt. Ball; Base Ball.
Future: Expert hair dresser.

INGRID ANDERSON
Nobel "Ingie"
C.I.C.; "Y"; Capt. Ball Team.
Future: Henry Ford's private secretary.

ALICE E. ANDERSON
Tilton "Al"
C.I.C.; "Y."
Future: Main Building.

MARGARET ANDERSON
Byford "Marj"
C.I.C.; "Y"; Capt. Ball; Baseball; Glee Club; Times rep.
Future: Stenographer.

VIOLA ANDERSON
Nobel "Bobby"
Band; C.I.C.
Future: To be a bookkeeper.

MILDRED ANGAROLA
Ryerson "Millie"
"Y"; Sport; Know Chicago; Election Com.; Capt. Ball; Baseball; Capt. Ball; C.I.C.
Future: Someone's steno.

JENNIE ANZALONE
Cameron "Jen"
Honor Society; "Y"; Sport; Know Chicago; Election Com.; Capt. Ball; Baseball; Capt. Ball; Field Day; Volley Ball.
Future: To become a competent private secretary.

CLARISSE ASHFORD
Locke "Claire"
Sec., '29½; C.I.C.; Capt. Ball Team.
Future: To make use of the two years of schooling wished on me.

MINNIE BAAR
Nash "Min"
Stude. Council; Glee Club; V. Pres. "Y"; Capt. Ball; Baseball; Chrm. Flower Com.; Ticket Salesman Hi-Jinks; Usher at Spring Concert; C.I.C.; Dramatic.
Future: To follow in Mrs. McCormick's steps.

GERALDINE H. BASSETT
W. H. Byford "Jerrie"
V. Pres. '29½; C.I.C. rep.; Capt. Ball, Capt., '28-'29½; "Y"; Sport; Art.
Future: Managing an F. W. Woolworth's.

ANNA BATUIK
Nobel "Dimples"
Glee; "Y"; Art; Baseball; Capt. Ball; Commencement Com.
Future: To be an opera singer like Mary Garden.

BERNICE MARJORIE BERGESEN

La Fayette "B-B Gun"
"Y" rep.; Capt. Ball; "Y" Treas.; Honor Society Sec.; "Y" Sec., '29½; Chrm. Photo. Com.; C.I.C.; Stude. Council, '29½; Usher for Graduation; Treas., 29½.
Future: To be the first woman judge of the Supreme Court.

VICTORIA J. BIERNAT

Nobel "Beebe"
"Y"; C.I.C.
Future: Board of Education.

MARY BOBOR

Cameron "Sunnie"
C.I.C.; "Y"; Honor Society; Capt. Ball; Capt. Baseball.
Future: Chase education until it's exhausted.

MARGARET BRODAHL

Alfred Nobel "Marge"
C.I.C.; "Y."
Future: To be a secretary for some "big" man.

JAMES J. BRUEN

May "Jim"
C.I.C.; Bskt. Ball.
Future: To be a C.P.A.

M. FERN BUERGER

Nobel "Babe"
Dramatics; Glee; "Y"; C.I.C.
Future: Continue at main building.

KATHERINE BUSSE

Lowell "Katie"
C.I.C.; "Y"; Base Ball.
Future: Somebody's stenog.

ANN CAMPBELL

Lafayette "Orphan Annie"
Band; "Y"; C.I.C.; Finance Com.
Future: To be in Benny Meroff's orchestra.

JEANNETTE CANTALUPO

Herbert Spencer "Cantaloupe"
C.I.C.; "Y"; Capt. Ball; Base Ball; Clean-Up Com.
Future: Aviatrix like Ruth Elder.

ELIZABETH CASTELL

Mt. Vernon Jr. High "Delirious Pyrea"
Honor Society; C.I.C.
Future: To be an organist.

BEATRICE R. COHN

Tilton "Bee"
"Y"; C.I.C.; Glee; Dramatics; Treas. and Rep. "Y," '29½; Capt. Capt. Ball Team; Mgr. Base Ball; Coach Gym Class; Dramatic; Service; Sport; Social; Battlin Betty Ann.
Future: C. P. A.

ANN R. COLUCCI

Washington "Smiles"
C.I.C.; "Y"; Art; Motto Com.; "Y" Sports; Capt. Ball.
Future: To be something big.

JOSEPHINE COMODO

Clark "Salina Buckstopple"
Secy., V. Pres. C.I.C.; Honor Society; Reporter C.I.C.
Future: To be Rockefeller's private treasurer.

MILDRED COVELLI

GENEVIEVE CYGANOWSKI

Nobel "Smiles"
C.I.C.
Future: Traveling.

FLORENCE DOMANSKI

J. Lovett "Flossie"
"Y"; C.I.C. rep.; Mgr. Capt. Ball; Chrm. Ring Com.
Future: General office work.

ROSE M. DOMBROWSKI

Rezin Orr "Babe"
C.I.C. rep.; Times Salesman; Hi Jinks, '28; Volley Ball; Baseball; Capt. Ball; Stud. Council; Chrm. Printing, Engraving Com; Field Day, '28; "Y."
Future: Whokintell?

LOUISE DE COCK

Lovett "Babe"
C.I.C. rep.; Honor Society; "Y"; Commencement Com.; Capt. Ball; C.I.C.
Future: Private Secretary.

ALICE DRUMMOND

Sumner "Jolly"
C.I.C.; "Y"; Rep. Sports Com.; Times rep.
Future: To be—Oh! Come what may.

LESLIE DU BOIS

Cameron "Snake"
C.I.C. rep.; Times rep.
Future: A good position and success.

LUCILLE DUUS

Ella Flagg Young "Luce"
C.I.C.; Honor Society; "Y"; Times Pres.; Capt. Ball; Base Ball.
Future: Traveling up high.

RUTH T. ENQUIST

Hay "Bubbles"
C.I.C.; Capt. Ball.
Future: Secretary.

DORIS E. FEID

Stowe "DoDo"
C.I.C.; "Y"; Mgr. Capt. Ball; Honor Society; Base Ball; Glee.
Future: To be the first woman president of the U. S.

ELIZABETH H. FREY

Ev. Lutheran Bethlehem "Lizzie"
"Y"; C.I.C.; Honor Society; Clean-Up Com.; Ticket Salesman; Capt. Ball; Baseball.
Future: Private secretary to the next president of the U. S.

ELMINA GATES

Tilton
Honor Society; "Y"; C.I.C.; Capt. Ball; Capt., Ball Mgr. Com.
Future: Stenographic position.

GERTRUDE GIELOW

Rezin Orr "Trudy"
C.I.C. rep.; Honor Society.
Future: Who can tell?

SOPHIE GNATEK

La Fayette "Goldie"
C.I.C.; Capt. Ball; Base Ball; "Y."
Future: Time only can tell.

EVELYN GUINN

Hanson Park "Dimples"
Social Com.; C.I.C.
Future: Time will tell.

GENEVIEVE S. GWOZDZ

Alfred Nobel "Gen"
C.I.C.; "Y."
Future: Private secretary to—?

DOROTHY A. HACKER

May "Dot"
Honor Society; "Y"; C.I.C.; Capt. Ball Team, '28½-'29½; Baseball Team, '29; Capt. Ball; Special C.I.C. Com.
Future: To get a good secretarial position.

JEANETTE HOFMANN

Ogden "Jean"
C.I.C.; "Y"; Flower Com.; Capt. Ball.
Future: To meet the One and Only.

LAURA HOLLAND

Nobel "Laurie"
C.I.C.; Capt. Ball Team, '28-'29.
Future: Be a private secretary for one of the big men on Wall Street.

ANNA M. INGRAFFIA

Ryerson "Billy"
"Y"; Honor Society; Ring Com.; Capt. Ball Team; C.I.C. Base Ball.
Future: Private Secretary.

MILDRED E. JENNINGS

Young "Milly"
C.I.C.; "Y."
Future: Being president of P. T. A.

LUCILLE JOHNSON

Ryerson "Toots"
C.I.C.; "Y."
Future: Comptometer operator.

OLIVE JONES

Ryerson "Ollie"
"Y"; C.I.C. rep.; Gym Team; Clean-Up Com.
Future: A good stenographer for a "big concern."

EVELYN JORGENSEN

Nobel "Jorgy"
C.I.C.; "Y"; Baseball.
Future: Private Secretary.

ALVERA KLEIN

Rezin Orr "Al"
Capt. Ball; "Y"; Base Ball; C.I.C.
Future: Private secretary to the judge of the United States Supreme Court.

LILLIAN KLEKAMP

MARY KLITZ

Nobel "Klitzie"
Pres. Glee Club; Sec. Austin Times; C.I.C.; "Y"; Chrm. Social Com.; Capt. Ball Team; Honor Society.
Future: Traveling with the only one.

GERALDINE M. KOUBEK

Rezin Orr "Gerry"
"Y"; Capt. Ball; Baseball; C.I.C.; Ring Com.
Future: A steno.

LUCILE KREILING

Nobel "Lou"
C.I.C.; "Y."
Future: Missionary to Africa?

IRENE KRIST

Hay
C.I.C.
Future: Traveling saleslady.

JANE L. KURAS

Lloyd
C.I.C.; Hi-Jinks Ticket Sales.; Capt. Ball, '29½; Baseball, '29.
Future: A position as a cashier in a large theater.

FLORENCE L. LAURIE

Hay "Flossie"
C.I.C.; "Y"; Capt. Baseball; Capt. Capt. Ball; Supply Girl; Clean-Up Com.
Future: My husband's private secretary.

MILDRED LEWIS

Lovett "Mitzie"
V. Pres. Times; "Y"; Glee Pianist; C.I.C.; Times rep.; Pianist for Concert; Hi-Jinks; Capt. Ball, '29½; Hi-Jinks Ticket Salesman; Pianist of Commencement, '29; Field Day, '28.
Future: To be a piano accompanist.

MAE O. MACKPRANG

Rezin Orr "Pat"
Pres. Honor Society; Chrm. Color Com.; C.I.C. rep.
Future: To be a successful stenographer.

MARY MANGIONE

Young "Frenchy"
C.I.C.; Ch. Memb. Dram.; Art; Glee; Sec. and Librarian; Spring Concert; Hi-Jinks.
Future: A good dancer.

CARMELLA MARRA

Crerar "Carmie"
C.I.C.; "Y"; Baseball; Capt. Ball, '28½.
Future: Time will tell.

HAZEL McCARTHY

Stowe "Irish"
Capt. Basketball, '28½; C.I.C.
Future: See you at Main Building if you're there.

LOUISE McCARTHY

H. W. Longfellow "Skinney"
C.I.C.; 1st Lt. Girls' Band; "Y"; Printing Com.; High Jinks; Spring Concerts; Field Day; Winning Band, '28; Solo Contest; Orchestra; Usher.
Future: Somebody's steno.

BERNICE MONSEN

Rezin Orr "Giggles"
C.I.C.; "Y."
Future: A traveling saleswoman.

THERESA E. MORLOCK

Tennyson "Tess"
"Y"; C.I.C.; Volley Ball; Clean-Up Com.
Future: Private secretary of President Hoover.

LUCILLE MOSCOW

John Hay "Patsy"
C.I.C.
Future: Newspaper reporter, interior decorator, detective.

DOROTHY MARY NEVEAU

St. Patrick's Academy "Dot"
C.I.C.; "Y"; Basket Ball.
Future: Somebody's private secretary.

ALICE E. NOBIS

Ella Flagg Young "Al"
"Y"; C.I.C.
Future: Stenographer.

MARJORIE LOUISE NOLAN

Henry H. Nash "Dud"
C.I.C.; "Y"; Music; Glee; Clean-Up Com.; Capt. Ball.
Future: Missionary to China or Africa.

MABEL JEAN OETTINGER

Julia Ward Howe "Mibs"
C.I.C., '28; Times rep.; Uke. Pres., '28; Secy. Dramatic; "Y" V. Pres., '29; "Y" Pres., '29½; Art, '29; Base Ball, '28½; Chrm. Pub. Speaking Com., '28; 2nd V. Pres., '29½; Battling Betty Ann, '29½; Clean-Up Campaign Com.
Future: To be private secretary to the one and only.

EDITH S. OLSEN

Stowe "Edi"
"Y"; C.I.C.; Band Corp.; Flower Com.
Future: Main Building.

MARY M. PADULA

Alfred "Just Mare"
Secy. & Treas. Art Club; Commercial Arts; Capt. Capt. Ball; Sports Group; Service Group; Clean-Up Com.; Poster Com.; Stud. Council; Know Chicago; "Y"; C.I.C.
Future: Indoor aviatrix.

GLADYS PAGEL
BESSIE PARKER
Rezin Orr "Betty"
C.I.C.; "Y."
Future: Aviatrix.

MARGARET ELAINE PICK
Ella Flagg Young "Peggy"
C.I.C.; "Y" Band; Glee; Capt. Ball.
Future: Stenographer.

DOROTHY M. POTTER
Locke "Dot"
C.I.C.
Future: Time will tell.

VIOLET T. PRYOR
Henry D. Lloyd "Rusty"
Glee; "Y"; C.I.C.; Capt. Bskt. Ball; Base Ball.
Future: Some big business man's private secretary.

DOROTHY REHLING
John Hay "Dorey"
"Y"; C.I.C. rep.; Motto Com.
Future: Somebody's steno.

HELEN M. RICE
Alfred Nobel "Honey"
"Y"; C.I.C.; Capt. Ball.
Future: Somebody's stenographer.

MARGARET RICHTER
Nobel "Peggy"
"Y"; C.I.C.; Honor Society; Capt. Ball.
Future: More schooling.

EDNA MAE ROGGENBUCK
Alfred Nobel "Eddy"
C.I.C. rep.; Times rep.; "Y" rep.; Color Com.; Baseball; Capt. Ball; Glee; Dramatic; Band.
Future: Mr. and Mrs. and a nice little home in the suburbs.

EILEEN LUELLA ROSENGREN
Young "Honey"
C.I.C.; "Y"; Capt. Ball.
Future: Comptometer operator.

LA VERN ALICE RUDE
Ella Flagg Young "Giggles"
C.I.C. Band; Capt. Ball.
Future: To be a great dancer.

EDNA RUHLIN
Ryerson "Eddie"
"Y"; V. Pres. Art; Capt. Ball; C.I.C.; Base Ball, '28; Clean-Up Com.
Future: Artist.

ESTHER SAMUELSON

Cameron "Scottie"
"Y"; C.I.C.; Band Sergeant.
Future: To sing better on my trombone.

MILDRED JEANNETTE SCHALK

Alfred Nobel "Billy"
C.I.C.; Glee; "Y"; Baseball; Capt. Ball; Dramatic; Times rep.
Future: Mr. and Mrs. and a nice little home in the suburbs.

ELEANOR L. SELANDER

Lowell "Norrie"
Pres. Grad. Class; C.I.C.; "Y"; Honor Society; Hi-Jinks Ticket Salesman; C.I.C. rep.; Spring Concert Ticket Rep.; Capt. Ball; Baseball; C.I.C. Pres.; Clean-Up Com.; Sport Group; Know Chicago; Service.
Future: Main Building.

MARIE KAE SCHMIDT

Alfred Nobel "Giggles"
C.I.C.; Girls' Glee Club Treasurer; Times Treasurer; "Y"; Photo. Com.; Times rep.
Future: Traveling stenographer.

JUANITA M. SENN

Ryerson "Nita"
C.I.C.; "Y."
Future: To be a stenographer.

DAISY SILLIN

Lovett "Day"
C.I.C.; "Y"; Art; Baseball; Capt. Ball.
Future: To be a private secretary to Henry Ford.

LORRAINE JEAN STASAND

Ryerson "Lorrie"
C.I.C.
Future: Stenographer.

DOLORES M. STEWART

Cameron "Doo Doo"
First Lieut. Band; Pres. C.I.C.; Chrm. Motto Com.; Honor Society; Band; Orchestra; Ed.-in-Chief Weekly Spasm; Winning Band; Hi-Jinks; Spring Concert, '28; Music Festival, '29; C.I.C.; "Y"; Sport, Know Chicago, and Service Group; Capt. Ball Team, '29½; Hi-Jinks and Spring Concert; Ticket Rep.; Secy. M. G. G.; Solo Contest.
Future: Main Austin.

PEARL R. SVOJSE

Young "Pee Wee"
Capt. Band; C.I.C.; Hi-Jinks, '28-'29; Winner Solo Contest; Orchestra.
Future: Be an orchestra conductor.

ANNA MAE TERESI

Cameron "Ann"
"Y"; C.I.C.
Future: Comptometer operator.

RUTH GLADYS THOMPSON

Badger, South Dakota "Ruthie"
Band; C.I.C.; "Y"; Dramatics.
Future: To be a good steno.

RUTH MARION TIDEN

Alfred Nobel "Ruthie"
C.I.C.; "Y."
Future: Time will tell.

GRACE TONN

Cameron "Susie"
C.I.C.; Times rep.; "Y"; Capt. Ball; Baseball; Volley Ball; Printing Com.; Commercial Art Group; Sport Group; Service Group.
Future: Being a competent steno.

ANNETTE M. UECK

Lewis "Sport-y"
"Y"; C.I.C.
Future: Time will tell the tale.

MILDRED URLAUB

Alfred Nobel "Tite"
C.I.C.; "Y."
Future: Traveling upside down.

DOROTHY L. URRY

Ryerson "Deets"
Base Ball; Capt. Ball; C.I.C.; Clean-Up Com.; "Y."
Future: Main Building.

BERTHA VOSKA

Rezin Orr "Birdie"
C.I.C.; "Y"; Finance Com.; Election Com.
Future: Business world.

EVELYN WEGENER

Young "Honey"
Asst. Dir. Band; Pres. Art; V. Pres. Stud. Council; Chrm. Band; C.I.C.; "Y"; Orch.; Solo Contest; Music; Hi-Jinks; Base Ball.
Future: Northwestern Music School.

VIRGINIA WEST

Ella Flagg Young "Ginny"
"Y"; C.I.C. rep.; C.I.C. Treas.; Chrm. Finance Com.; Capt. Ball; Base Ball.
Future: A millionaire's private secretary.

RICHARD WILLIAMS

ALMA WOODRUFF

ROSE ZANDER

Alfred Nobel "Babe"
C.I.C.; "Y"; Band; Photo. Com.; Glee; Supply Rep.; Base Ball; Times rep.
Future: A keen drum player.

MARY LOUISE ZINGA

Lewis "Mar"
"Y"; C.I.C.
Future: Time will tell.

Girl Reserves

Miss Merz Miss Wiersen Selander Kittmann Hacker Stewart Ruszkiewicz Jessie Sorensen Dixon
Olsen Buerger Gates Tedeschi Mueller George Sinn Wolff Nowosielski Quinn Dombrofske
Ryza Zander Hofbauer Bieneman Bielan Urry Johnson Terese Sillin Ueck Rux
Krause Kouliek Telesnicki Pedicone Richardson Oettinger Bergesen Sweeny Baar Buckley

Mabel Oettinger, Pres. Minnie Baar, Vice-Pres.
Bernice Bergersen, Sec. Maxine Sweeny, Treas. Miss Merz, Adviser

Girl Reserves

Kelsey Carlson Reuss Miss Hagland King Kovac Kosik Hansen Bassett Sokoloski
Judson Penar Mackey Krasuchi Krejci Brink Roggenbuck Plotkowski Epplett Neveu Hofmann Pini
Johnson Bittig Ingraffia Rehling Anderson Scharek Santopadre Neuharth Walker Lovegren
Osto Johnston Cohn Elemn Cock Huss Marchese Phillip Santopadre Schwartz Nasiatka Jamieson Sielski
Fowler Placko Lind Long Miller Persky Padula Ruhlin Burnat Colucci Gubricky Claps

Girl Reserves

Kasedaganes Frey Germann Thomas Buchholz Johnson Glaski Wallensack
Gianoutis Maslo Stone Wiese Lewis Salvatore Dunn Ericksen Leonard Hoffmeister
Heyden Reinhardt Warwick Bassuk Parry Jorgensen Andersen Tury Ditbeiner
Wolf Mackowski Dahlgren Feriancik West Laurie Gray Feid Domanski Joseph
Colecchia Binetti Radak Bertini Batiuk Mangione Klitz Schmidt Bosco Bloom Toffel Ebbole

Girl Reserves

Coriglio Drummond Morgan Burghardt Field Ross Nolan Frey Wagner Leinke
Thudium Kreiling Gwozdz Marra Voska Anzalone Cohn McGrath Thompson Buhrke Martin Tamborine
Hofmann Knackaj Kahner Klein Duus Johnson Angarola Page Witzel Larsen Giraldi
Czarnik King Anderson Simonis Symonds Brodahl Jones Bobor Tonn Pedersen Sorling
Lentini Zinga Hutchison English Rice Nobis Galgano Richter McCarthy Marks

Dramatic Club

Kerbs Hansen Cohen Peterson Mangione Trilling Miller Andersen Matson
Thomas Matis Bielan Palmer Brooks Alms Naud Johnston Thompson Kafara
Shalleroso Cohn Roelle Miss Current Matteres Duffy Wegener Oettinger

Oliver Matterer, Pres. Gertrude Roelle, Vice-Pres.
Mabel Duffy, Sec. Beatrice Cohn, Treas. Miss Current, Adviser

Honor Society

Telesnicki Phillip Scharek Duus Hacker Sorensen Larsen Anderson Duha Thompson Anderson
Bonisz Comodo Anzalone Ingraffia Gates Gray Frey Castell Alms Andrychowski Eleman Czarnik
Jones Stewart Hansen Selander Mackprang Gielow Richardson Keyser Johnston Richter

Mae Mackprang, Pres. Helen Halseth, Vice-Pres. Gertrude Gielow, Sec.
Veronica Alms, Treas. Florence Scharek, Social Chairman
Helen LeVan, Official Hostess Miss Martin, Adviser

Art Club and Student Council

Miss Wiersen Mrs. Clark Cohen Andersen Matterer Nyberg Oettinger
Morrisroe Mangione Greete
Waalk Tansley Voss Birchall Moks Rooney Sweeny Binetti Menk Parelius
Naud Maslo Russo Batch Jaeger Dickow Warrington Roerig Alms Matson
Burgbordt Barker Irkfetz Johnston Eleman Wegener Ruhlin Padula
Colucci Sillin

Evelyn Wegener, Pres. Eda Ruhlin, Vice-Pres. Mary Padula, Sec.-Treas.
Miss Wierson, Mrs. Clark, Advisers

Emily Eleman, Pres. Evelyn Wegener, Vice-Pres. Mrs. Clark, Adviser

C. I. C. Representatives and Times Representatives

Miss Wiersen Mrs. Clark Jaeger Strieter Tamborine Saffrin Keyser
Morrisroe Parelius Ferris Duffy Warrington Hofbauer
Schwartz Domanski Cowdrey Zajac Muto Cataldo Pacini Peterson
Gubel Ryza Hacker Gates Mrs. Waters
Matterer Cartwright Tury Black Phillip Reah Kortman Grossman
O'Brien Reinke Richards Quast Bloomer Renzy
Wickstrom Tanglands Yearsley Lino Jones Schmidt Klitz Duus
Stewart Comodo Wist Persky Mueller

Dolores Stewart, Pres. Josephine Comodo, Vice-Pres. and Sec.
Virginia West, Treas. Miss Wierson, Adviser

Editorial Staff

Eleman Lindahl LeVan Alms Coutts Miss Current
Duffy Jones Neveu Comodo Peterson

Glee Club

Luongo Muto Telesnicki Dobrotka Papen Jessie Sorensen Riche
Mokstad Davis Flynn Hansen Jones Bernero Conradi Stryzewski Facuna
Rooney Buerger Cohn Schmidt Klitz Mangore Gill Meilczarek

Mary Klitz, Pres. Marie Schmidt, Treas.
Mary Mangione, Sec. and Librarian. Miss Davis, Adviser

Gym

Schubert Rygielski Bielan Mueller Sielski Dunn Martin Oslager Mrs. Gagan
Graff Lichtner Walker Ruby Pranzarone Sienkiewicz Page Bacigalupo Gates Bohor
Solazzo Gentili Dyngos Simonis Bieneman DeSantis Buhrke Eleman Warrington Padula Wolf
Muto Riche Rubin Kanarek Laurie Bassett Domanski Warwick Zajai Pembroke

Band Officers

Wallschlager Schroeder Samuelson Coutts Maher Quast Jaeger Olsen Magas
Janar Peterson Scharek Dingman Kosinski Trilling Reinertsen Donohue Kraabel Schwartz
Stewart McCarthy Booth Wegener Svojse Olson Hlatky Bonisz Mennona

ORR BRANCH BAND

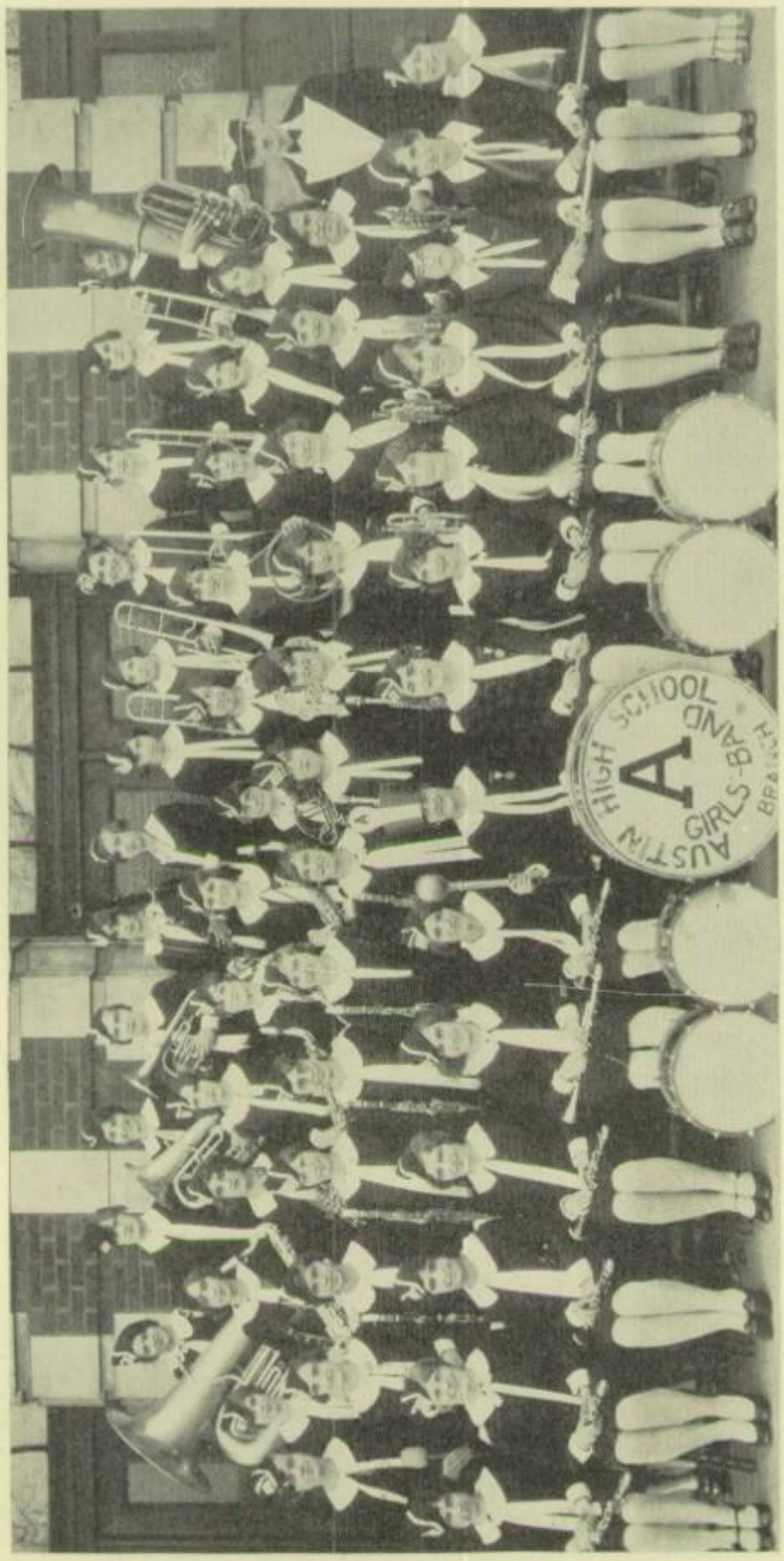

McCarthy Feriverdo Stewart Nelson Roerig Wallschlager Szafranico
Russo Trilling Samuelson White Hlathy
Campbell Quast Maher Cadogan Janar Scharek Booth Schroeder
Standley Olsen LaVoy Christensen
Larsen Zubo Nuter Donohue Coutts Ruszkiewicz Mendriske Gernhardt
Kvistad Wegener Donohue Kraabel Kosinski
Schwartz Peterson Mennong Dingman Bonesz Magas Olsen Svojse
Jaeger Reinertsen Anderson Williams Schoewald Zander

Basketball

Sheehan Trzalgowski Creete Nimeth
Keyser Morrison Nimeth

Manager, Marshall Keyser; Captain and Coach, John Morrisroe.

HOW GAY THEY ARE!

Hay Branch

Mr. Wasson

Faculty

Commercial
Edward Leach

Language
Ruby Elsam
Helen Holdsworth
Gustav Mietke
Elaine Johnson

Mathematics
W. H. Wasson
Elaine Johnson
W. F. Robbins

Science
Edna Lake-Gainer
W. F. Robbins

Art
Julia Miner

Gym
Celia Gagan

Post Graduates

Beneke Witkousky Gamber Hawley Dine Leach
Stade Seiler Farrell Curley
Gollnick Dornbos Sundin Buckley Lane Chatterdon
Mittelman Reed Kaplan Perlman Reum Brady
Pinsky Trisk LaMorte Corriero Woodnick Brandenberger

R. O. T. C.

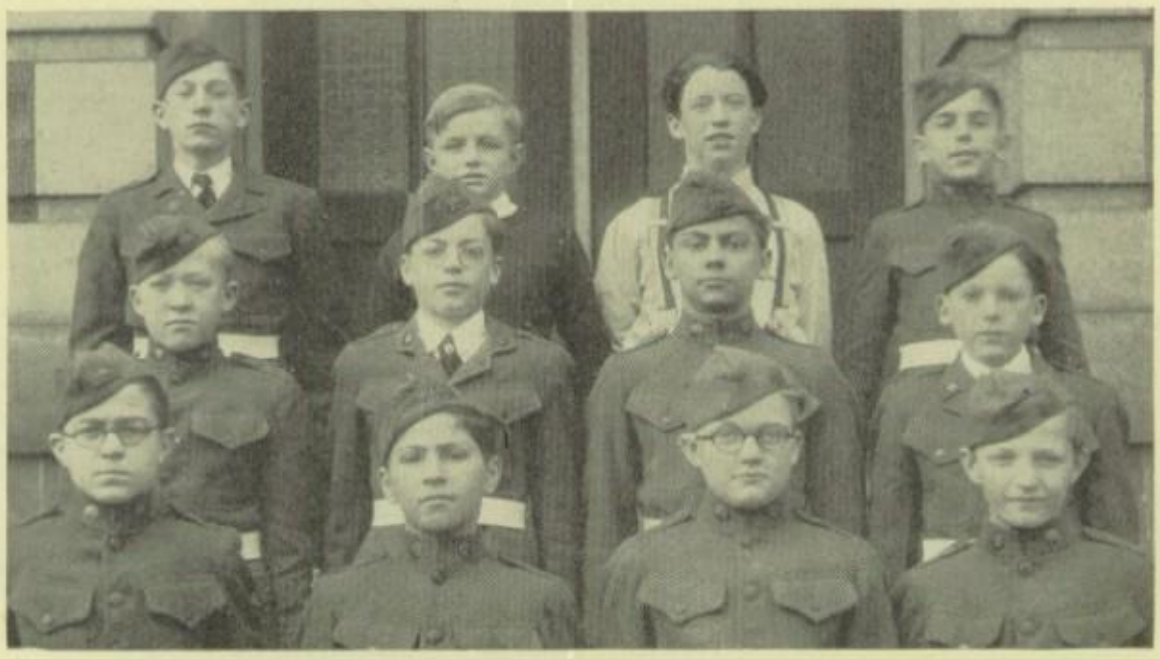

Minsen Ryan Burdick Conklin
Jacob Blomgren Todd Benson
Knie Spacexelli Shaefer Reinhold

C. I. C. and Hall Guards

Lipscomb Swinton Wasson
Fletcher Eacott Cameron Plummer Long Minser Epstein Stahnke Benson
Miller Strom Levander Clausen Hein Thompson Brown Jacklin
Johnson Doty Sturm Hanson Manning Johnson Preston

Helen Miller, Chairman Mr. Wasson, Sponsor

Times Staff

Stahnke Nesbitt Holdsworth
Lichtenberger Hepp Schraeder Fredrickson Finn
Mesler Bachnner Cherney Coffey Mueller Todd
Spaccarelli Jacklin Perry Teesink Pfeiffer Benson

John Stahnke, Editor-in-Chief Miss Holdsworth, Sponsor

Hay Basketball

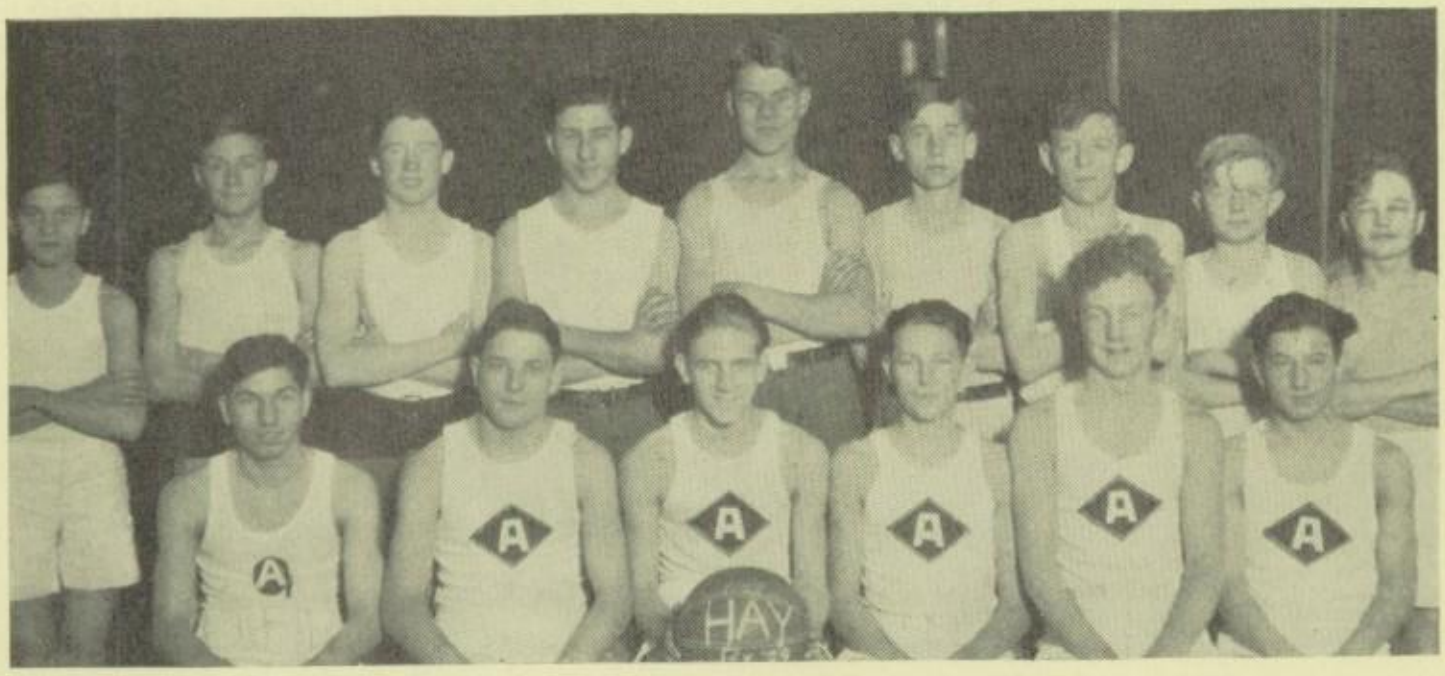

Gillotte Hays Burdick Leva McNamava Wilson Swinton Ryan Berg
Puccio Forsell Gay Blaine Criel Dominicki

SO UNCONCERNED!

NICE PEOPLE — WHAT?

Town Crier of '29½

Seven o'clock and all is well—
But pause a moment while I tell
Of each grand and glorious, lovely deed
Performed by this class
It's volumes they need.

Leaders? Let's see. Yes, five in all,
Hank's presided, spring and fall.
Ethel, Allen, Louise and Gene
Each does his duty
In a slang way "keen."

Athletes are waiting, impatient, in line,
Waiting for Benny to give them the sign.
Freddie "My Pal" and Andy who sings,
Are a part of that line,
So famous, of Ring's.

Civic duties not easy to win,
Lucky Joe Weber and Mae Belle Finn,
Slava's the one, they are proud to call theirs',
Who won a great honor,
Despite other cares.

"Admirable Crichton" turned out OKay.
And Louis we'll laud for many a day.
Glaser and Miller, oh, they were screams,
And between every act
Doug Horne shifted scenes.

Talented people—why ask who?
Ingeborg Hendrickson sings often for you.
Joe and "hees feedle" are famous an' 'ow
But nothing like they'll be
Some ten years from now.

Read the list? I'm sorry, too long.
Just one minute, I'll close my song.
Hirt needs a place, and Asp does, too;
Dussman, last mentioned,
And now—"Adieu."

Hjalmer Bastian

Frederick Krueger

Fred Barber

Autographs

Charles Richard Mellin 312

Leon Brawar

Alice Clark

Wm Langlands

Clayton Gowman

Ed Switall

Harry Spector

"Pete" Traksy

Clayton Everett "Hell Ad"

Evelyn Olson

Ed

Orlando Ingvoldstad

Herb Haussmann

June Carpenter

Lou Callen

Mark DiFiorando

Lorene Pauline

Hamilton Stewart (Hamm)

Irma Nelson

Bill Henricksen

C. E. Harris

Bill Collins

Dee Sneak

Autographs

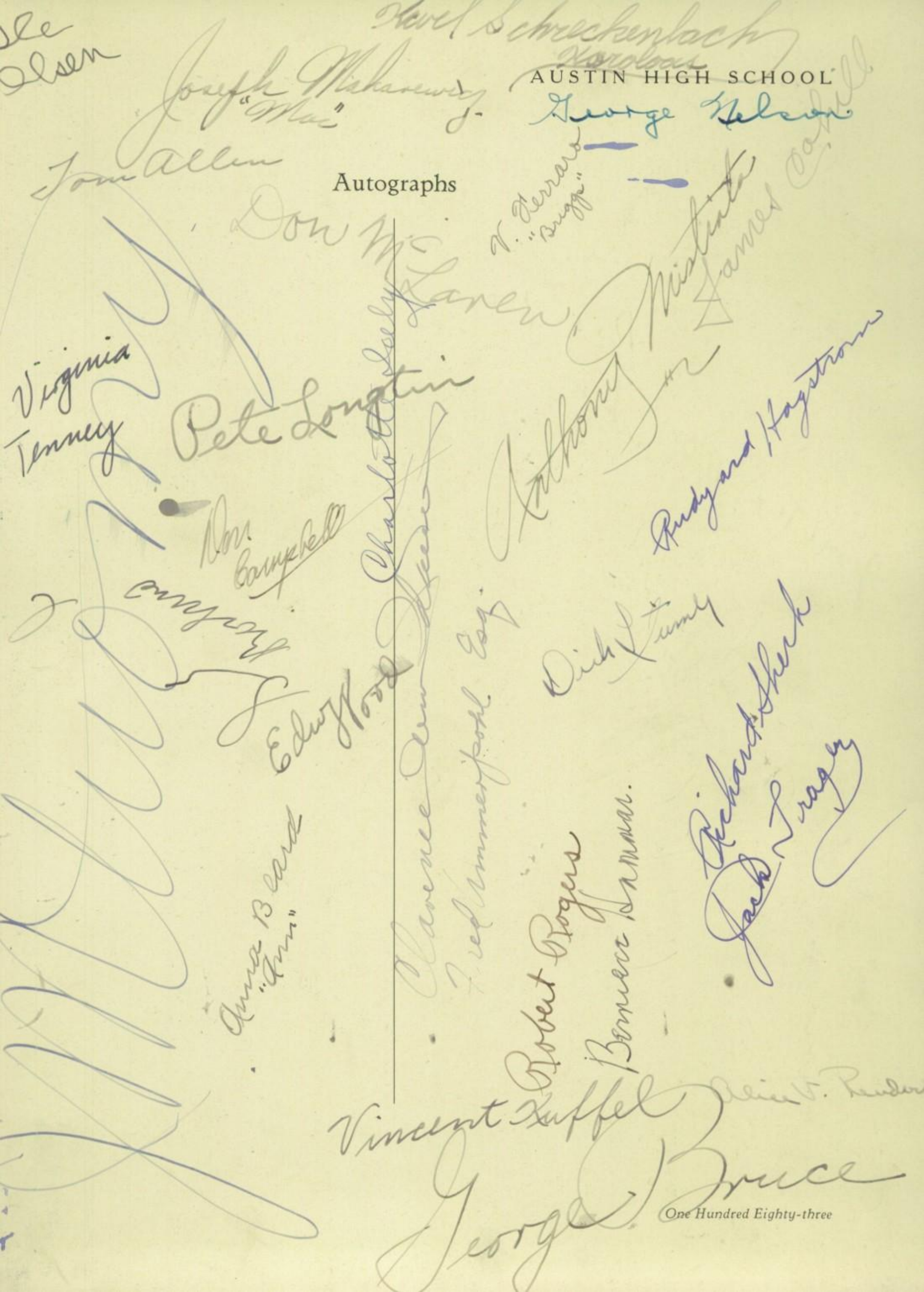
Kevel Schreckenbach
Karolous
Joseph Makarewicz
"Mac"
George Nelson
Tom Allen
Don McLaren
V. Ferraro
"Briggs"
Mistinta
James Cahill
Virginia Tenney
Pete Longtin
Anthony Jr
Rudyard Hagstrom
Don Campbell
Charlotte Loeley
Edwood
Dick Lumly
Richard Sherk
Jack Tragey
Anna Beard
"Ann"
Clarence Dewey
Fred Ammerpohl
Robert Rogers
Bernice Lamar
Alice V. Rendon
Vincent Kuffel
George Bruce

Vincent Gentile

"Dot" Berman

Jim (Tex) McCarty

Jay Leverda

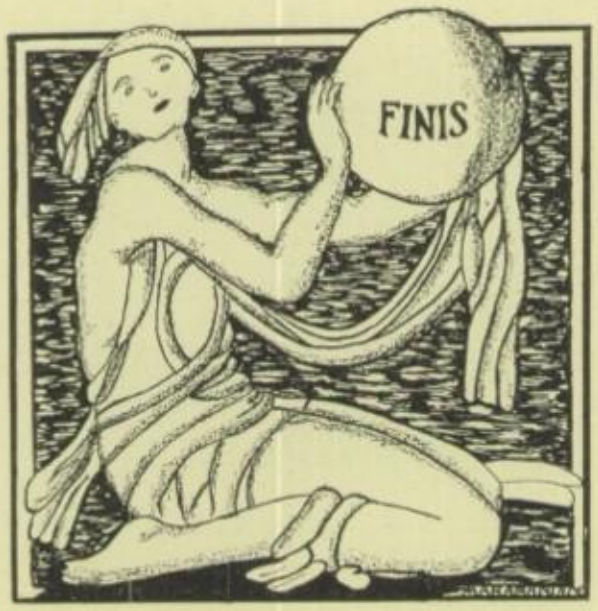

Photography
by
Russell Studio

Engraving
by
Osgood Engraving Company

Printing
by
Fred Klein Company

24

Jay McCopp